

All Driver License Testing STOPS at 4pm STATEWIDE.

This includes Computerized Exams AND Driving Exams.

**STATE OF MISSISSIPPI
DEPARTMENT OF PUBLIC SAFETY
DRIVER SERVICES BUREAU**

**Post Office Box 958
Jackson, Mississippi 39205
www.dps.state.ms.us**

PRICES AND LAWS ARE SUBJECT TO CHANGE BETWEEN PUBLICATIONS.

*The Driver Services Bureau reserves the right to overrule any
information obtained from this manual. However, we will
make every effort to keep accurate information posted.*



Phil Bryant
Governor of the State of Mississippi

Operating a vehicle is an exciting privilege that should be taken seriously. Learning and following the laws of the road are the best ways to protect yourself and your passengers from harm while traveling the roadways of our great state.

Each year, thousands of motorists are injured or lose their lives, and Mississippi's per capita teen driving fatality rate is among the highest in the nation. Keep yourself and others safe by learning, understanding, and obeying the traffic laws outlined in this manual.

Make certain that you and your passengers buckle your seat belts every time you travel in a motor vehicle. Seat belt use in Mississippi is higher than ever, and seat belts are proven to save lives. Buckle up; it is the law. Also, take special care in school zones and when sharing the road with

Best wishes to you as you prepare to become a licensed, responsible driver. The Mississippi Department of Public Safety and the Mississippi Highway Safety Patrol strive for Courtesy, Service, and Safety," and stand ready to assist you in any way.



A handwritten signature in black ink that reads "Phil Bryant". The signature is written in a cursive, flowing style.



Marshall L. Fisher
Commissioner

Mississippi Department of Public Safety



Colonel Chris Gillard
Director

Mississippi Highway Safety Patrol

Obtaining this driver manual is your first step toward becoming a licensed driver in Mississippi. We look forward to seeing you succeed. In this manual, you will find the rules that govern the operation of motor vehicles on our roadways. We urge you to learn and obey them. The Mississippi Highway Safety Patrol and the Mississippi Department of Public Safety are committed to making your driving experiences as safe as possible. Call on us if you need us—and **please drive safely.**





Driver Service Bureau

The safe operation of your motor vehicle starts with understanding the information in this manual. When you venture out onto the road and highways of Mississippi, please remember that public safety takes all of us.

The Driver Service Bureau was designed to serve the public with high standards and clear policies. Our mission is to promote driver safety and to provide positive and professional customer service. We are always seeking new and innovative strategies to improve our customer service and to measure our effectiveness. Please contact us if we can be of assistance.

Your next step toward becoming a licensed driver lies just beyond these pages. Be diligent in your studies, and be careful as you practice. I look forward to seeing you soon in one of our many driver license locations. Good luck on your examinations.

DISTRICT 1 Jackson – Headquarters – 601-987-1281, 1282 or 1283 Jackson – Metro – 601-352-6928, 601-352-6936 Troop C – Pearl – 601-420-6342 Vicksburg – 601-638-5441	DISTRICT 4 Boonville (Travel Team) – 662-720-7289 Burnsville (Travel Team) – 662-427-9526 Corinth – 662-286-7704 New Albany – 662-534-8619 Tupelo – 662-844-2408	DISTRICT 7 Hattiesburg West (Travel Team) – 601-582-4744 Laurel – 601-425-3802 Prentiss (Travel Team) – 601-792-5541 Waynesboro (Travel Team) – 601-735-3242
DISTRICT 2 Belzoni – Multiplex Building (Travel Team) – 662-247-0105 Cleveland – Agriculture Center – 662-846-0749 Greenville – 662-332-4734 Greenwood – 662-453-4515, 662-453-5743 Grenada – 662-226-6916 Indianola – Justice Court Building (Travel Team) – 662-445-1998 Kosciusko – 662-289-5648	DISTRICT 5 Amory (Travel Team) – 662-256-7149 Columbus – 662-327-1833, 662-329-1508 Houston (Travel Team) – 662-456-1561 Louisville (Travel Team) – 662-773-3843 Okolona (Travel Team) – 662-447-5771 Pittsboro (Travel Team) – 662-412-3100 Starkville – 662-323-5314 West Point (Travel Team) – 662-492-0026	DISTRICT 8 Kiln – 228-255-4001 Biloxi – 228-396-7400 Gulfport – 228-539-8418, 228-539-8419 Gautier – 228-818-8340 Picayune – 601-799-1428 Lucedale (Travel Team) – 601-766-0585
DISTRICT 3 Batesville – 662-563-6400 Clarksdale – 662-624-2650 Nesbit – 662-429-5584, 662-429-1353 Olive Branch – 662-890-7211, 662-890-7212 Oxford – 662-236-2066	DISTRICT 6 Forest (Travel Team) – 601-469-2101 Meridian – 601-483-9246 Newton – 601-683-2576 Philadelphia – 601-656-6120 Walnut Grove – 601-253-0487	DISTRICT 9 Brookhaven – 601-833-0808 Natchez – 601-442-4879, 601-442-0408 Summit – 601-684-2567 Tylertown (Travel Team) – 601-876-4609

NOTE: TRAVEL TEAM HOURS & LOCATIONS VARY. PLEASE CALL AHEAD FOR INFORMATION.

**OTHER
HELPFUL
NUMBERS**

Commercial Driver License Help Desk. . . 601-987-1246 or 601-987-1217
Driver Records Division 601-987-1231
Firearms Department 601-987-1279
Security Compliance 601-987-1395
Window Tint Compliance 601-987-1243

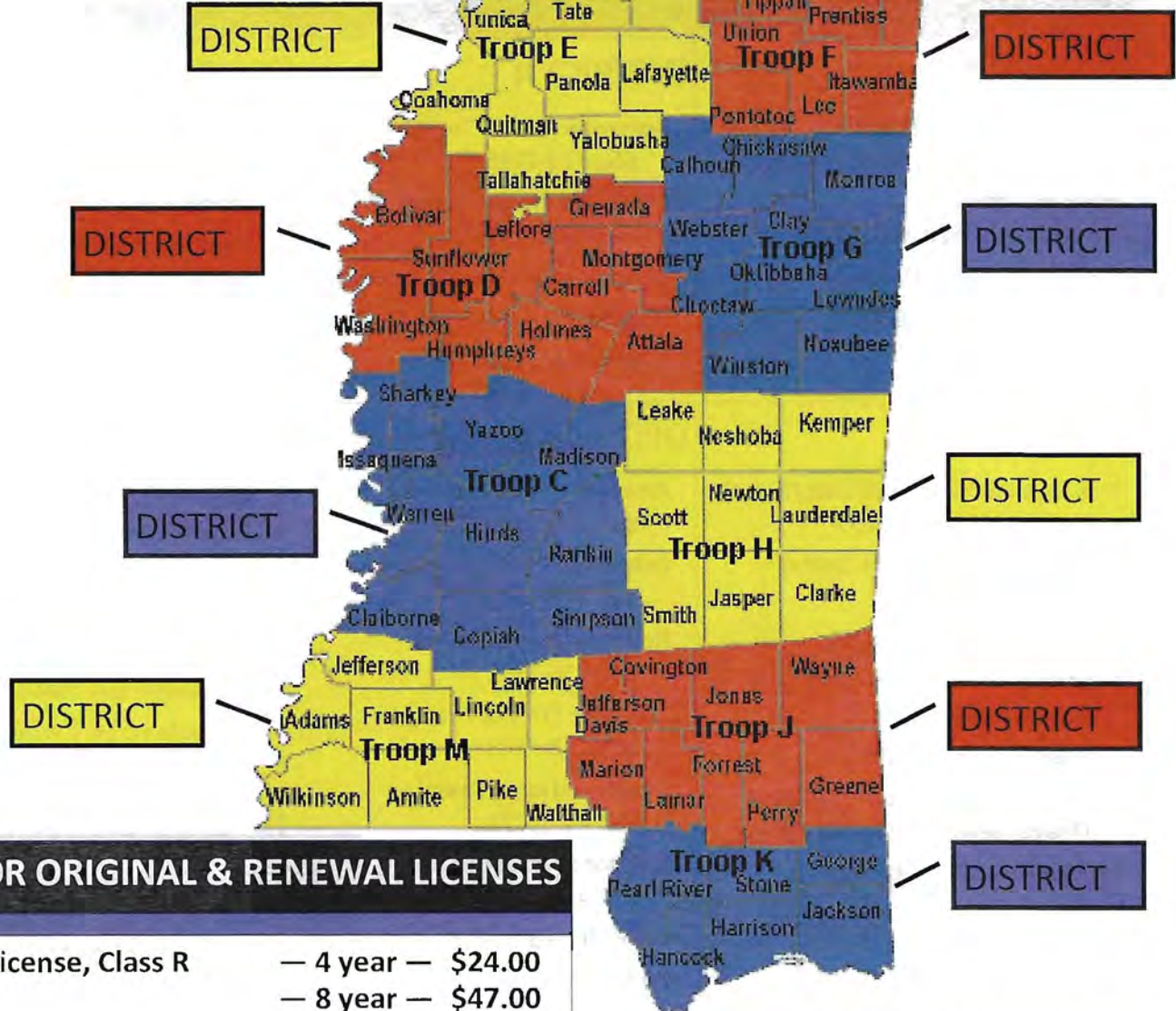

FEES FOR ORIGINAL & RENEWAL LICENSES

Regular License, Class R	— 4 year —	\$24.00
	— 8 year —	\$47.00
Regular License, Class R (driver under 21 years old)	— 4 year —	\$24.00
Intermediate License, Class Y		\$11.00
Learner's Permit		\$7.00
Commercial License, Class D	— 4 year —	\$29.00
	— 8 year —	\$57.00
Identification Card	— 4 year —	\$17.00
	— 8 year —	\$33.00
Motorcycle Endorsement	— 4 year —	\$5.00
	— 8 year —	\$10.00

OTHER FEES

Duplicate License	\$11.00
Late Fee	\$1.00

FEE PAYMENT — All offices accept cash, credit cards, and debit cards. Kiosks accept credit and debit cards. **Credit/debit cards must be Visa/MasterCard. NO**

DRIVER RECORD — To obtain a copy of your motor vehicle record, send **\$11.00** certified check, a notarized letter requesting your information, and a self-addressed stamped envelope to: **DEPT. of PUBLIC SAFETY, DRIVER RECORDS DIVISION, PO BOX 958, JACKSON, MS**

Keep Mississippi Beautiful!

Mississippi is one of the most beautiful states in the nation. Show pride in that beauty. Never toss litter from your vehicle, let trash blow out of your vehicle, or dump garbage on the roadside. Any person found guilty of littering on Mississippi's roads, highways, or interstates, or within their right-of-ways, shall be fined not less than \$50 and up to \$250 dollars. When any litter is discarded from a motor vehicle, the operator or owner, or both, shall be deemed in violation of the law. This offense is easily preventable: Keep a trash bag in your vehicle, and dispose of your trash responsibly.

License Requirements	10
Types of Licenses & Permits	12
Application Requirements.....	15
The Examinations	16
Glossary	18
Required Equipment	19
Pavement Markings	20
Traffic Signs & Signals.....	22
Railroad Crossings	32
Rules of the Road & Safe Driving	34
Sharing the Road with Bicycles	64
Required Vehicle Documentation	66
Proof of Insurance & Safety Responsibility	67
Driving Under the Influence & Implied Consent	68
License Suspension, Revocation, & Reinstatement.....	71
Class D Commercial Driver License Information	73
APPENDIX A: Quick Reference License/Permit Requirements	78
APPENDIX B: Sample Test Questions for Regular Driver License.....	79
APPENDIX C: Sample Test Questions for Class D Commercial License	81
APPENDIX D: Organ Donation	82
APPENDIX E: The Natchez Trace.....	83

Under the laws of Mississippi, if you operate any motor vehicle (except road and farm equipment) on streets or highways, you must have a valid Driver License or Learner's Permit. Driving without a valid Driver License or Learner's Permit is illegal—even if you are accompanied by a parent or licensed driver. You and the car's owner may be arrested.

LICENSE EXEMPTIONS

You are exempted from having a Mississippi driver license if any of the following is true:

- You are operating any vehicle belonging to a branch of the United States Armed Services.
- You are a non-resident over the age of sixteen (16) and have in your possession a valid driver license issued to you by the proper authorities in your home state or home country.
- You are operating any road machine, farm tractor, or farm equipment temporarily on a road or highway.

INELIGIBLE PERSONS

The law prevents you from being issued a license in Mississippi if any of the following is true:

- You have not reached the age of 16 years and 6 months, and you have not held an Intermediate License for at least six months without certain convictions.
- You are under 18 years old and do not provide proper documentation of your enrollment in school.
- You have not yet passed all parts of the driver's examination.
- Your license has been revoked or suspended.
- You are habitually intoxicated or are addicted to the use of narcotics.
- You have a physical or mental condition incompatible with safe driving.
- You have been adjudged insane.

OUT-OF-STATE DRIVERS: MOVING TO MISSISSIPPI

If you move to Mississippi, you must obtain a Mississippi driver license within sixty (60) days. You must obtain a Mississippi license plate (tag) within thirty (30) days.

When you apply for a Mississippi driver license you must surrender all out-of-state licenses. If your out-of-state license has been lost, you must obtain an Affidavit of Inability to Surrender form from the Driver License office. Your signature must be notarized on this form.

Your driving record in other states will be checked before a Mississippi license is issued.

If you have a valid driver license from another state, the Computerized Exam and Driving Exam may be waived. You must pass a vision screening.

If your out-of-state license has been expired over 30 days, you must take the Computerized Exam.

ALL out-of-state driver licenses/ID card applications require the following:

- certified state-issued birth certificate
- original social security card or print-out from the social security office
- two proofs of residency.

Non-resident military personnel and their families are allowed to drive in Mississippi provided they hold a valid drive license from another state. Similarly, **out-of-state college students** are allowed to drive in Mississippi with their out-of-state license.

The same policy applies to auto license plates.

Military personnel and college students can renew or replace their driver license or identification card online. Go to **www.dps.state.ms.us**, select type of license, and select either “military” or “college” for instructions.

?

What if my license expires while I am out-of-state due to military service?

If you are out-of-state due to military service at the time your valid license expires, you may renew the license at any time within ninety (90) days of being discharged from military service or upon returning to the state.

You must provide proof by affidavit of your military service and of your discharge/return. A delinquent fee is not required. An examination is not required, unless the Department of Public Safety has reason to believe the licensee is no longer eligible to receive a license.

For any licensed driver who qualifies for a **LICENSE RENEWAL**, the license may be renewed **UP TO 6 MONTHS** prior to the expiration date.

NON-CITIZEN LICENSES AND IDENTIFICATION CARDS

If you are a **non-citizen**, you must meet all requirements for a driver license or identification card except for providing a social security number. **To obtain a Regular Driver License, you must have a Permanent Resident/Green Card status with the Immigration/Homeland Security Department OR valid immigration papers indicating your legally permitted length of stay in the US.**

For ORIGINAL licenses/identification cards you must present:

- original Permanent Resident Card (no photocopies allowed)
OR
- valid immigration papers + passport
OR
- I-94 + passport
AND
- birth certificate (translated by a university)
- two proofs of residency

For RENEWALS, you must present:

- original Permanent Resident Card (no photocopies allowed)
OR
- valid immigration papers + passport
OR
- I-94 + passport
AND
- driver license or identification card

The regular license or identification card will be valid for 4 years or until your legal status expiration date (if less than 4 years away). The standard license fee applies, regardless of how long the license is valid.

Under the laws of Mississippi, if you operate any motor vehicle (except road and farm equipment) on streets or highways, you must have a valid Driver License or Learner's Permit. Driving without a valid Driver License or Learner's Permit is illegal—even if you are accompanied by a parent or licensed driver. You and the car's owner may be arrested.

TEMPORARY LEARNER'S PERMIT

The Temporary Learner's Permit is for high school students at least fourteen (14) years old who are currently enrolled in an approved high school driver education course. Your driver education instructor must furnish proof that you are presently enrolled in an approved driver education program.

Your temporary permit is restricted in two important ways:

- **It is valid only while you are enrolled in an approved driver education course.**
- **It allows you to drive only a driver education vehicle while accompanied by your driver education instructor.**

Upon turning age 15, you may go to a Driver License Station and upgrade to a Regular Learner's Permit.

NOTE: A good driver education program can be very beneficial. Statistics show that drivers who have completed driver education courses are far less likely to be involved in accidents. Because of this, many insurance companies set lower rates for drivers who have participated in approved driver education course.

REGULAR LEARNER'S PERMIT

You must be at least fifteen (15) years old to apply for a Regular Learner's Permit. You must hold the Learner's Permit for one (1) year before you can upgrade to an Intermediate License. (If you turn seventeen (17) before you have held the Learner's Permit for one year, you are eligible to apply for a Regular License.)

The Regular Learner's Permit is valid for two (2) years. It entitles you to drive a motor vehicle when accompanied by a licensed driver aged 21 years or older who is actually occupying the seat next to you.

To be eligible for a Regular Learner's Permit, you must pass the same Computerized Exam required for a Regular Driver License. You must have your Learner's Permit in your possession to take the Driving Exam for the Intermediate License or for the Regular Driver License (unless you are 17 or older when you first apply).

?

If I pass the Computerized Exam and receive my Learner's Permit, do I have to re-take the Computerized Exam to apply for my Regular Driver License?

Your Computerized Exam score is valid for two (2) years. If you pass the Driving Exam required for a Regular Driver License before two (2) years have passed, you do not have to re-take the Computerized Exam. If you wait longer than two (2) years, however, you will have to retake the Computerized Exam.

You must hold the Intermediate License for six (6) months and reach the age of 16 ½ years before you can upgrade to a Regular License.

To obtain an Intermediate License, return to the driver license station and complete the Driving Exam. Be sure to bring your original application, supporting information, and Learner Permit. After you pass the Driving Exam, you may be issued an Intermediate License.

The Intermediate License permits you to drive a motor vehicle without being accompanied by a licensed driver during the following times:

- between 6:00 A.M. and 10:00 P.M. on Sundays through Thursdays
- between 6:00 A.M. and 11:30 P.M. on Fridays and Saturdays
- any time when traveling to and from work.

During any other times, you must be accompanied by a parent, guardian, or licensed driver over the age of 21.

You are eligible for a Class R Regular Driver License if you provide all required documentation, pass all required examinations, and meet the physical requirements, **AND**:

- You have reached the age of sixteen (16) years, six (6) months and have held an Intermediate License for six (6) months.

OR

- You have reached the age of seventeen (17) years or older, regardless of previous permits or licenses held.

OR

- You have held an out-of-state driver license for at least six (6) months.

Additionally, to be eligible for a Regular Driver License, you must be **without certain convictions**.

For any **DRIVING EXAM**, you must arrive at the Driver License Testing Station with a **LICENSED DRIVER** and in vehicle that can **PASS INSPECTION** and with **PROOF OF INSURANCE**.

?

What if I am 15½ years old when I receive my Learner's Permit? Do I still have to wait a year before I qualify for an Intermediate License?

Yes. If you are issued a Learner's Permit at age 15 ½, you will be eligible for your Intermediate License at age 16 ½ (and for your Regular License at age 17).

?

What if I am 16 years old when I begin the application process?

If you first apply at age 16, you will be issued a Learner's Permit. When you turn 17, you will be eligible for a Regular Driver License. (You will not need the Intermediate License).

?

What if I am 17 years old (or older) when I begin the application process?

If you are 17 or older, you may apply directly for a Regular Driver License. You may complete both the Computerized Exam and the Driving Exam on the same day.

A Class D license is required only when you are operating a vehicle commercially and the vehicle is under 26,000 pounds GVWR. You do not need a commercial license to drive a pick-up truck, regardless of what the truck is used for, unless you are transporting hazardous materials in an amount that requires a placard.

SCHOOL BUS LICENSE

You must be at least 21 years old before you are eligible for a license to drive a school bus.

RESTRICTIONS

If you require some type of aid or special equipment (such as eyeglasses) in order to pass the exam(s) for a license or permit, then your license will be restricted accordingly.

If you wish to operate a motor-driven cycle, you must obtain a Motorcycle Endorsement to go along with your Driver License.

To receive the endorsement, you must complete a computerized test on the operation of a motorcycle and a skills test. You may obtain a Mississippi Motorcycle Operator's Manual from the nearest driver license station.

When applying for a motorcycle endorsement, advise the examiner in order for the proper test to be administered.

If you hold an out-of-state license which is valid for the operation of motorcycles, the computerized and skills tests may be waived.

NOTE: According to law, if you drive a motor-driven cycle on the roads or highways of Mississippi, you must wear a crash helmet of the type approved by the American Association of Motor Vehicle Administrators.

To obtain a license of any type, you must complete an application form furnished by the Department of Public Safety. ***Your examiner will not accept the application if it has been soiled, mutilated, or folded where it should not be.*** The completed application must contain:

- your full name, date of birth, home address, and social security number
- your physical description and a brief history of your physical and mental condition
- Information about your driving experience and record.

PROOF OF RESIDENCY

If you are 18 years old or older and are applying for an original license, you must show **TWO pieces of documentation to prove you live in this state.** (If you are under 21 years old, you may use documentation for your parent's residence.)

Each proof of residency **must contain a physical address.** No post office box numbers will be accepted. Acceptable proofs of residency include items such as: electric bill, water bill, or bank statement (no blank checks); lease/rent agreement or mortgage papers; notarized letter from employer stating address of applicant and including employer's telephone number; Mississippi driver license of parent/guardian (if applicant under 21 years of age); etc.

CERTIFICATION OF ATTENDANCE

If you are under 18 years old, you must provide **proof of your enrollment in school.** Request a Certification of Attendance form from your school's principal, headmaster, or county superintendent of education, or their designee. **This form must not be over 30 days old.** If you are **home-schooled**, obtain a blank Certification of Attendance from a school or superintendent of education. Your parent's notarized signature must be on this form. If you are under 18 years old and are **married**, you may show a **marriage license** instead of a School Certification of Attendance.

PROOF OF IDENTIFICATION

Two proofs of identification are required before a license or permit can be issued:

You **must** provide your **SOCIAL SECURITY CARD.** If you no longer have your social security card, you must obtain a new one.

AND

You must provide a **CERTIFIED BIRTH CERTIFICATE** issued by your state of birth.

If you currently hold a driver license from another state, you must also provide the **out-of-state license or a lost license affidavit.**

SIGNATURES

You must sign your application after completing it. If you make a false statement on the application, your driving privileges may be suspended.

If you are under 17 years old, your application for a permit or license must include the signature of **both of your parents** (if both are living, and both have legal custody of you).

If both parents are not living or do not have legal custody of you, your application must include the signature of your **legal guardian or your employer.** If you do not have a custodial parent, legal guardian, or employer, your application must be signed by a **responsible adult** who is willing to assume the obligations this act imposes on them.

Whoever signs your application must have their signature **NOTARIZED.** Any person who signs your application may later file a verified written request that your license or permit be cancelled.

Before you can be issued an original Mississippi driver license, you must pass three exams: the **Vision Exam**, the **Computerized Exam**, and the **Driving Exam**. Each is described below.

The exams are designed to answer the following questions:

- Do you know the Mississippi traffic laws and the rules of safe driving?
- Can you read, understand, and follow traffic signs and signals?
- Are you a safe and skillful driver?
- Do you understand and have the proper attitude toward the rights of pedestrians and other drivers?
- Do you understand how to keep your vehicle in safe condition?
- Are you physically and mentally capable of driving safely?

COMPUTERIZED EXAM

The Computerized Exam is based on the information in this manual. It especially focuses on Mississippi traffic laws, safe driving rules, and driver license requirements. To prepare, study this manual carefully.

?

What if I fail the Computerized Exam?

If you fail the Computerized Exam, you may re-take it the following business day. If you do not pass after three (3) attempts, you must wait thirty (30) days to re-take the Computerized Exam.

?

What if I am not a good reader?

If you are reading impaired, have someone teach you the contents of this manual. The Computerized Exam includes a headset, and the machine will read the questions and answers aloud for you.

VISION EXAM

Your eyes will be checked to make sure you see well enough to drive safely.

?

What if I fail the Vision Exam?

If your eye test indicates that you may need glasses, you must have your eyes tested by an eye specialist or optometrist. You will be given a vision form (DE26) to be filled out by your eye specialist or optometrist.

If you are **under the care of a physician** for any reason, a **certificate concerning your physical or mental condition** may be required before you take your examinations.

ALL Driver License Testing STOPS at 4pm STATEWIDE.

This includes Computerized Exams AND Driving Exams.

No Driving Exam will be given when streets are wet or slippery, or if windshield wipers are needed.

The driving exam tests your ability to operate a motor vehicle. It is designed to measure your safety and skill as a driver.

?

When do I take my Driving Exam?

You may take the Driving Exam after you have held a Learner's Permit for one year. (At this point, you are eligible to apply for the Intermediate License. The Driving Exam is required for an Intermediate License.)

If you are 17 years old or older and have not held an Intermediate License, you may take the Driving Exam when you apply for a Regular Driver License.

?

What do I need for my Driving Exam?

If you are **under 17** years old, you must have your application, Learner's Permit.

If you are **17 years old or older**, you must have your application, Social Security card, certified birth certificate, and two proofs of residence. Bring your Learner's Permit if you have one.

In addition, you must:

- Be accompanied by a person with a valid driver license.
- Be in a legally licensed motor vehicle with proof of valid insurance. (We recommend the vehicle you have been practicing in. You will use your vehicle for the test.)
- Be sure the vehicle has all necessary equipment to pass an inspection.

?

What if I fail the Driving Exam?

If you fail the driving exam, you must wait one (1) full week before re-taking the exam.

?

What will happen during my driving exam?

A trained examiner from the Department of Public Safety will give you the exam. (Only you and the examiner may be in the vehicle during the test. Exception: If you are hearing impaired or do not speak English, an interpreter may accompany you.)

Before you begin, the examiner will inspect your lights, horn, brakes, and vehicle registration. ***If the vehicle does not pass inspection, the exam will be postponed until you return in a vehicle that meets legal requirements.***

The examiner will tell you where to drive and what driving maneuvers to make. ***The examiner will never attempt to trick or confuse you.*** You may be directed to execute right and left turns; to make a safe, smooth stop; to back properly; to park and stop on a hill; to parallel park; and to do a turn-about.

?

What will the examiner be watching for?

The examiner will pay close attention to how you control the vehicle, including:

- your posture
- your use of signals and of driving lanes
- your response to warning signs, stop signs, and traffic signals
- your attitude toward pedestrians and other vehicles/drivers.

The examiner's observation will be listed on your Record of Examination, and you will be graded accordingly. You will fail the exam if you have too many errors, drive dangerously, violate the law, have an accident, or disobey instructions. After the exam, the examiner will explain your mistakes and inform you whether you passed.

business or residential district—any place where most of the land along the road for 300 feet or more is used for houses or places of business.

computerized exam—a multiple-choice question test you must pass as one of the requirements for a Mississippi driver license. It is also known as the “written exam,” although the exam is no longer completed on paper.

driving exam—a practical test you must pass as one of the requirements for a Mississippi driver license. It is also known as the “road test.”

highway—every way or place of whatever travel, including the streets of municipalities.

intersection—the place where roads come together or cross. The sidewalk crossings /crosswalks are counted as part of the intersection.

motor vehicle—an automobile, motorcycle, or other kind of vehicle (except on rails) which is run by an engine or motor in the vehicle itself.

non-resident—anybody who does not live in Mississippi.

operator—anybody who is actually driving a motor vehicle on the highway.

right-of-way—the privilege of the immediate use of the highway.

school bus—every vehicle owned by a public or governmental agency, or privately owned and operated for compensation, for the transportation of children to and from school.

stop—complete cessation of movement.

traffic—pedestrians, ridden or herded animals, vehicles, streetcars, and other conveyances, either singularly or together, while using any highway for the purpose of travel.

REMEMBER: Safe driving takes common sense, courtesy, and self-control. Always drive defensively and always treat pedestrians and other drivers with the same respect you want them to show you.

Your vehicle must be equipped as follows.

BRAKES—Your vehicle must have a foot brake AND a hand brake. The foot brake must be strong enough to stop the vehicle in 30 feet at a speed of 20 miles per hour. The hand brake must be strong enough to stop the vehicle in 55 feet at the same speed.

HORN—Your vehicle must have a horn which can be heard 200 feet away. It is against the law to have any siren or exhaust or spark whistle on a vehicle. Noise-making devices are illegal.

LIGHTS—Your vehicle must have two headlights (one for a motorcycle) and a taillight. The lights must meet the following standards:

- With your headlights you should be able to see a **person 200 feet ahead** under good weather conditions at night.
- The tail light on your vehicle must be red and must be visible **500 feet behind you**.

In addition to two headlights, your vehicle may have no more than one spotlight and no more than three auxiliary lights. It is against the law for any of these lights to be either red or blue, and at no time should you have more than four lights (not including headlights) burning at once.

MUFFLER—The muffler on your vehicle must be in good working order and must operate constantly. Straight, gutted, hollywood, glass-packed, or any other types of muffler which allow excessive noise or smoke are illegal.

REAR VIEW MIRROR—Mississippi law does not require you to have a rear view mirror, but it is certainly a good idea to have one. (If you drive a truck with a body that blocks your view of the road behind, you are required by law to have an outside rear view mirror.)

TIRES—Your tires must be properly inflated, have good tread, and be free of breaks, cuts, and decay.

SAFETY TIP: Before driving, use a tire pressure gauge to check tire pressure. Your tire pressure should match the recommended psi (pounds per square inch) located in the vehicle owner's manual or the driver's side door jamb of the vehicle. If your psi is above the recommended number, let air out until it matches. If below, add air until the amount is correct. Have a tire professional help you if necessary.

Once a month, or before any long road trip, check your tires for wear and damage problems. To check for appropriate tire tread, use the **penny test**:

1. Take a penny and hold Abraham Lincoln's body between your thumb and forefinger.
2. Select a point on your tire where the tread appears to be lowest and place Lincoln's head into one of the grooves.

If any part of Lincoln's head is covered by the tread, you're driving with a safe amount of tread. If the tread gets below that, your car's ability to grip the road in adverse conditions is greatly reduced.

WINDSHIELD WIPERS

For safe driving under poor weather conditions, you must have windshield wipers that work.

The pavement on all main highways is marked to help you drive safely. These markings include center lines, lane lines, and directional arrows. Their placement depends upon the type of highways and the particular traffic conditions. You must observe and comply with these markings at all times.

LANE LINES, CENTER LINES, & BARRIER LINES



A **broken yellow line** separates traffic lanes that move in the opposite directions.

Crossing into the oncoming lane is permissible **ONLY** for passing and only when it is safe to pass.

A **broken white line** means travel in the same direction is permitted on both sides of the line.

A vehicle may cross the line to change lanes when it is safe to do so.



A **broken yellow line** next to a **solid yellow line** separates traffic lanes that move in opposite directions.

If the broken line is closest to your lane, you may pass with caution. If the solid line is closest to your lane, passing is forbidden next to the solid line.

A **single, solid white line** means travel in the same direction is permitted on both sides of the line.

Crossing a single white line is discouraged.



A **double, solid yellow line** separates travel lanes moving in opposite directions.

Passing from either side of a double yellow line is **PROHIBITED**.

A **double, solid white line** means travel in the same direction is permitted on both sides of the line.

Crossing a double white line is **PROHIBITED**.



Pavement arrows mark the directions of traffic movement. When you approach intersections marked by directional arrows, look for the arrow that marks the lane you want to follow. If you get in the wrong lane, keep going in that lane until it is safe to turn off and get back on the correct street or highway.

An **arrow pointing to the left** means you **MUST turn left** if you travel in this lane.

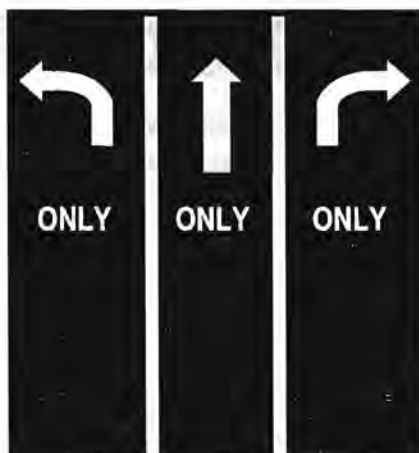

An **arrow pointing to the right** means you **MUST turn right** if you travel in this lane.

A **straight arrow** means you **MUST continue straight** if you travel in this lane.



A **two-headed arrow that points both straight AND to the left** means that you **may continue straight OR turn to the left** if you travel in this lane.

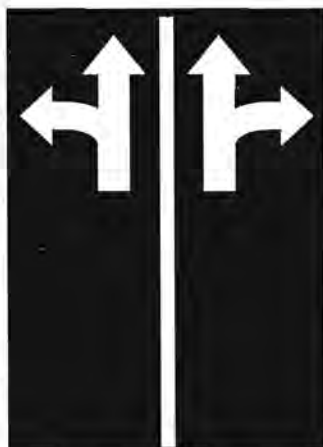

A **two-headed arrow that points both straight AND to the right** means that you **may continue straight OR turn to the right** if you travel in this lane.

The center lane above is painted to indicate **TURN LANE ONLY**. A vehicle may use this lane **ONLY** in preparation to turn left or right across the opposite lanes. The turn lane is **NEVER** used for passing.

CROSSWALKS



Painted crosswalks are placed at intersections and at other locations where there is regular pedestrian traffic.

Approach crosswalks with care. Never stop your car on any part of a crosswalk.

Pedestrians using crosswalks should check in both directions before crossing the street. However, **drivers must always yield to pedestrians in crosswalks—even if the crosswalk is not marked.**



You must be able to recognize and obey traffic signs and signals. The U.S. is currently converting to an international style, which uses pictures and symbols rather than words. This change will be gradual: New designs will be accompanied by word messages until the public is familiar with them.

STANDARD SHAPES AND COLORS

Signs have eight standard shapes and eight standard colors. Each one has a specific meaning.



RED: Stop or prohibition. If you see red on a traffic device, STOP.



GREEN: Directional guidance and permitted movement.



YELLOW: General warning.



BLUE: Motorist services guidance.



BLACK: Regulation.



WHITE: Regulation.



ORANGE: Construction or maintenance warning.



BROWN: Public recreation and scenic guidance.



OCTAGON: Exclusively for STOP signs.

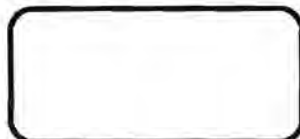

HORIZONTAL RECTANGLE: Usually for guide signs.

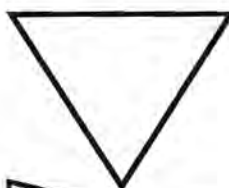

EQUILATERAL TRIANGLE: Exclusively for YIELD signs.



PENNANT: Warning of NO PASSING ZONE ahead.

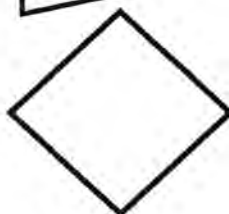

DIAMOND: Exclusively to warn of existing or possible hazard on or adjacent to roadway.



VERTICAL RECTANGLE: Usually used for regulatory signs (such as speed limits).



PENTAGON: School crossing signs and warning of school zones ahead.

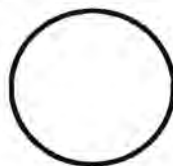

ROUND: Warning of railroad crossing ahead.



A **SOLID RED LIGHT** means you must make a **complete stop** and **remain stopped until the light turns green**.

EXCEPTION: You **may turn right while the light is red**. But first, you must **STOP COMPLETELY**, and you must **yield to other traffic and pedestrians**. You may **NOT** turn on red if a sign prohibits you, and you **MUST** stop first: Only yielding before turning is not enough (and is illegal).



A **SOLID YELLOW LIGHT** means the light will soon turn red. Slow down and prepare to stop.

If a green light turns yellow as you are approaching, slow down and prepare to stop.



A **SOLID GREEN LIGHT** means you may **go if it is safe to do so**. You must yield to any pedestrians and to any traffic already in the intersection.

EXCEPTION: If you are **turning left**, the solid green light means you must **YIELD TO ONCOMING TRAFFIC**.

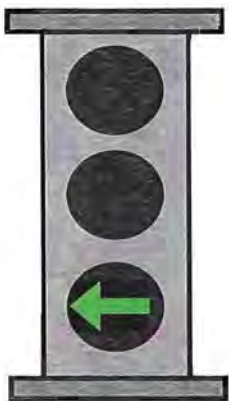

A **GREEN ARROW** means you may turn in the direction of the arrow if you are in the proper lane. Oncoming traffic will have a red light when your turn arrow is green, giving you a "protected" turn.

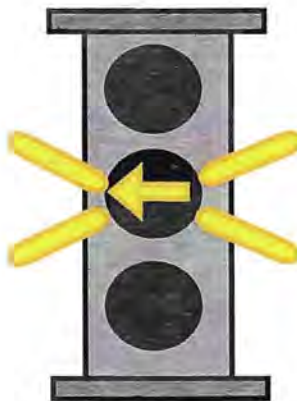

A **YELLOW FLASHING ARROW** means you may turn in the direction of the arrow if you are in the proper lane. **You must YIELD TO ONCOMING TRAFFIC**. Oncoming traffic will have a green light when your turn arrow is flashing, so you do **NOT** have a "protected" turn.



A **YELLOW SOLID ARROW** is the same as a **SOLID YELLOW LIGHT**. It indicates that the light is about to change to red. Slow down and prepare to stop.

REMEMBER: ANY TIME you travel through an intersection, you must **YIELD TO PEDESTRIANS**. You must also **YIELD TO ANY TRAFFIC ALREADY IN THE INTERSECTION**.

REMEMBER: For left turns, the **yellow flashing arrow** and the **solid green light** mean the

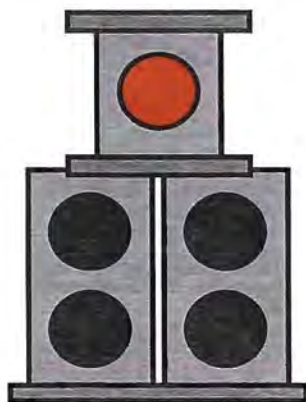

RED LIGHT: You must stop. You may NOT turn left, and you may NOT continue straight.

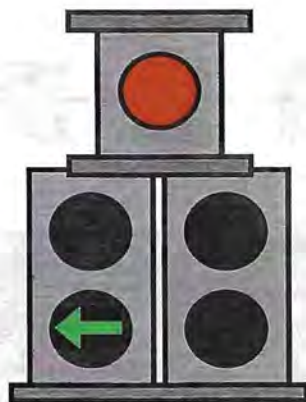

GREEN ARROW: You may turn left from turn lane.

+

RED LIGHT: You may NOT continue straight through the intersection. You must stop and wait.

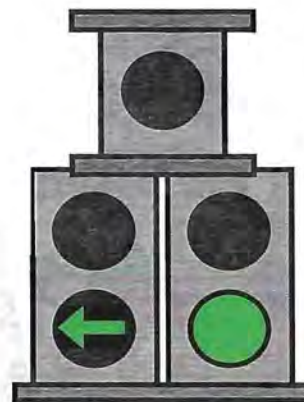

GREEN ARROW: You may turn left from turn lane.

+

GREEN LIGHT: You may continue straight through the intersection.



YELLOW ARROW: Use caution. The signal is transitioning from a green arrow (protected turn) to an unprotected turn or to a red light.



GREEN LIGHT: You may travel straight. You may turn left only if the way is clear. This is an unprotected turn, and you must YIELD to oncoming traffic.

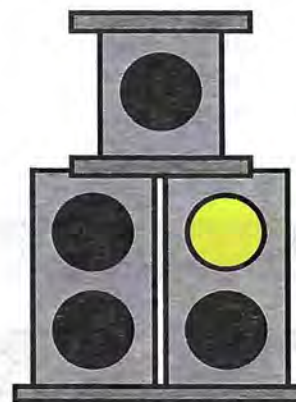

YELLOW LIGHT: Use caution. The signal is transitioning from green to red. Slow down and prepare to stop.

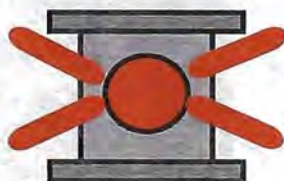
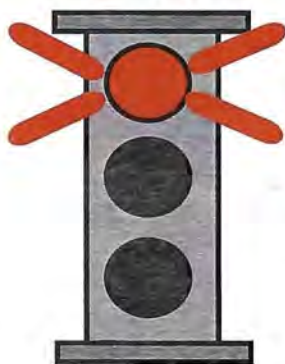

A FLASHING RED LIGHT means you must **STOP** completely and proceed with caution, following the rules for yielding right-of-way at intersections.

A FLASHING YELLOW LIGHT means you must **SLOW DOWN** and exercise caution.

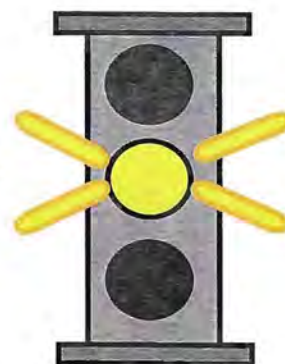

Some traffic lanes are marked by signals that indicate which lanes are available for use. For example, in the image below, the far right lane is CLOSED. The far left and middle lanes are OPEN. When signals like these are in use, you may travel **ONLY** in a lane marked by a green light. **NEVER** travel in a lane marked with a red light.

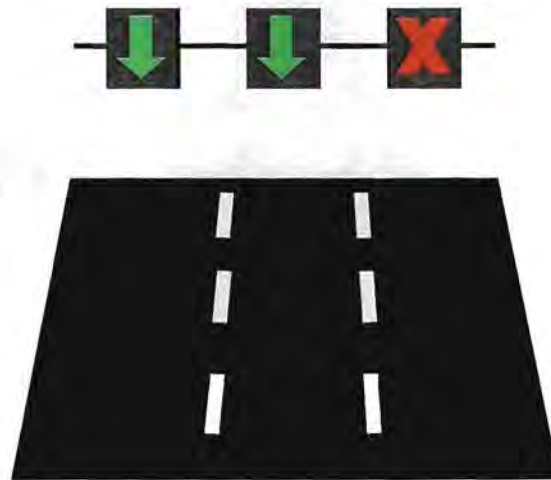

TRAFFIC OFFICERS

Traffic signs and signals help control the movement of traffic and prevent accidents. You should always follow them **UNLESS** an officer is directing traffic. **If officers are directing traffic, you MUST follow their directions.** An officer will usually signal you to stop by holding up one hand, palm toward you, and then giving a long blast on the whistle. The officer will usually signal you to start or to continue by motioning with one hand and giving a series of short blasts on the whistle. At night an officer may signal with a flashlight.

PEDESTRIAN CROSSING



These signs mean **pedestrians may leave the curb** and cross the street.

These signs mean **pedestrians may NOT leave the curb.**



If the sign is flashing, pedestrians MUST NOT LEAVE THE CURB.

Pedestrians should continue if they started to cross before the sign changed to flashing.



The **STOP** sign is the only sign with eight sides. It requires you to come to a **COMPLETE STOP** before entering an intersection. After stopping, you **MUST** yield to any traffic close enough to be a hazard.



The **YIELD** right-of-way sign is an equilateral triangle. It means you **MUST** let other vehicles on the roadway have the right-of-way.



The **DO NOT ENTER** sign might include the words "do not enter," or it might only include the white bar across the red circle background. Either way, it means you may not enter this lane of travel.



The **WRONG WAY** sign tells you that you are traveling in the opposite direction from the other cars in your lane. You are in danger of causing a head-on collision. You must leave the roadway and turn around as soon as possible.



This sign means **no LEFT turns** are allowed at this intersection.



This sign means **no RIGHT turns** are allowed at this intersection.



This sign means **YOU MAY NOT TURN AROUND** in an intersection, in the center of a street, or in a highway median.



Usually, if a traffic signal is red, you may turn right **AFTER** you stop completely and make sure the way is clear. However, signs like these mean **RIGHT TURNS ARE NEVER ALLOWED while the traffic signal is red**. You must wait for the green light to turn right.



This sign means **NO TRUCKS** are allowed on this street or highway.



This sign means
KEEP LEFT.

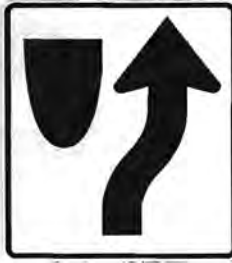

This sign means
KEEP RIGHT.



This sign means
you **MUST TURN**
LEFT.



This sign means
you **MUST TURN**
RIGHT.



This sign means you may **ONLY**
TRAVEL IN THE DIRECTION OF
THE ARROW.



This sign indicates
the **MAXIMUM SPEED**
ALLOWED under
ideal driving condi-
tions.



This sign means you may **ONLY**
use the center lane TO MAKE
TURNS. The center lane is not
available for normal travel or
passing.



This sign designates **HANDICAPPED PARKING**
ONLY. Parking is only allowed for vehicles
with an official indicator such as a handicap
license tag or temporary hangtag. For infor-
mation on obtaining a handicap tag, contact
your County Tax Collector's Office.



This sign means that **crossing**
into another lane to pass a
vehicle is PROHIBITED.



TRAFFIC SIGNAL
ahead.



STOP ahead.



YIELD ahead.



RAILROAD CROSSING
ahead.



**INTERSECTION /
CROSSROADS** ahead.



"T" INTERSECTION
ahead.



SIDE ROAD ahead (on
right).



SIDE ROAD enters
from angle ahead.



RIGHT LANE ENDS.
Merge to left.



LEFT LANE ENDS.
Merge to right.



**ACCESS LANE/RAMP
MERGES INTO ROAD-
WAY** (from right).



**NEW LANE ENTERS
ROADWAY.** (No merg-
ing necessary.)



TWO-WAY TRAFFIC.



DIVIDED HIGHWAY
ahead.



**DIVIDED HIGHWAY
ENDS; TWO-WAY
TRAFFIC** ahead.



**TRAFFIC CIRCLE /
ROUNDABOUT**
ahead.



SHARP TURN (left) ahead.



CURVE (left) ahead.



WINDING ROAD ahead.



Road is **SLIPPERY WHEN WET**.



SCHOOL CROSSING: This sign warns that children must cross the street on their way to and from school. The sign is sometimes located several blocks from the school.



SCHOOL ZONE: Fifteen miles per hour when passing a school during recess or while children are arriving at or leaving school during opening/closing hours.



PEDESTRIAN CROSSING. Remember that pedestrians have the right-of-way at intersections, whether the crosswalk is marked or not.



If traveling in a lane marked with this sign, **you MUST CONTINUE ONTO THE EXIT.**



This sign often accompanies a STOP sign at an intersection. It tells you that although you must stop for your stop sign, this is **NOT a four-way stop**. Other traffic lanes have the right of way and will not stop.

ROUTE MARKERS



Interstate Route
(Interstate Highway)



United States Route
(US Highway)



State Route
(State Highway)



Auxiliary Markers

DESTINATION, DIRECTION, and DISTANCE MARKERS



These signs indicate travel distance to towns and cities. For example, from the sign on the right, the city of Hattiesburg is 3 miles ahead. Jackson is 93 miles ahead.



This sign indicates a place where you may leave an interstate highway.



You would use this lane to access US Highway 59 North, toward Hattiesburg.



You would use one of these lanes to access Interstate 55 North toward Jackson.



This emblem identifies **SLOW-MOVING VEHICLES** (vehicles that travel 25 miles per hour or less). Watch carefully for these vehicles both day and night.



Always be especially alert at railroad crossings. The approaches to public railroad crossings are usually marked with warning signs and pavement markings. The crossings themselves are marked with one or more of the following.



Pavement markings warn and direct drivers and regulate traffic. In front of railroad crossings, the pavement is marked with a large X and two R's. A solid yellow line is used to prevent passing in advance of the crossing, and a white line is painted on each side of the track.



This round yellow sign, with a black "cross buck" and two R's, means a railroad crossing is ahead. In rural areas, this sign is normally posted 500 to 900 feet in front of the tracks. It tells you to look, listen, and slow down because you may have to stop.

Flashing light signals are used with the "cross buck" sign at many railroad crossings. ALWAYS STOP when the lights begin to flash. The lights mean a train is coming. Remain STOPPED until the lights stop flashing and you can proceed with safety.



This white "cross buck" sign is posted at most railroad crossings. If there is more than one track, the number of tracks is shown on a sign below the cross buck.

Gates are used with flashing light signals at some crossings. ALWAYS STOP when the lights begin to flash before the gates lower across your side of the tracks. Remain STOPPED until the gates are raised and the lights stop flashing.

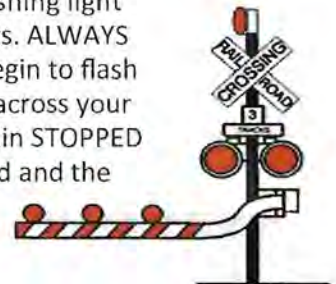

The following **MUST STOP at ALL RAILROAD CROSSINGS**—regardless of signage and even if no lights are flashing: **SCHOOL BUS** carrying even one child, **VEHICLE FOR HIRE** carrying passengers, or a vehicle carrying **EXPLOSIVES OR FLAMMABLE LIQUIDS**. These vehicles **MUST STOP within 50 to 10 feet** of the outer rail of any crossing. After coming to a complete stop, the driver must check both directions for any approaching train before proceeding.

ALL drivers must **ALWAYS STOP WITHIN 50 to 10 FEET** of the outer rail of any railroad crossing when you see ANY of the following: a **lowered crossing gate**, a **flashing electric signal**, a **posted STOP sign**, a **flag person giving you a signal**, or a **rapidly approaching train**. You **MUST stop** even if you do not see a train.

You must remain stopped until all tracks are clear, any gates are raised, and lights no longer flash. **It is against the law to drive around any lowered gates at a crossing.** Use common sense at any railroad crossing. Watch for vehicles that must stop whether or not a train is coming. Do not shift gears as you drive across tracks. Always check carefully for a second train following close behind the first. **STAY ALERT AT ALL TIMES AND NEVER TRY TO "BEAT" A TRAIN.** If a traffic officer directs you to proceed over a railroad crossing, follow the order immediately.

IF A VEHICLE BECOMES STRANDED ON A RAILROAD TRACK, OR IF YOU NOTICE A DANGEROUS SITUATION ON OR NEAR A RAILROAD CROSSING, look for the blue Emergency Notification System (ENS) sign, which is at every highway-rail grade crossing. The sign is located on the black and white cross buck or on the metal box near the crossing. The toll-free number is answered by railroad dispatchers, who can attempt to stop all train traffic at the crossing during an emergency. The sign also includes an identification number for your exact location. By following the information on the sign, you can report unsafe conditions such as: (1) malfunctions of warning signals, crossing gates and other safety devices at the crossings; (2) disabled cars, trucks or other vehicles blocking the railroad tracks at the crossings; (3) the presence of trespassers on the tracks or along the right of way at the crossing; and (4) any other information relating to an unsafe condition at the crossing.



IF YOU'RE STUCK ON THE TRACKS, GET OUT OF YOUR VEHICLE!

If your vehicle is physically on the train tracks at a grade crossing **and the lights begin to flash**, you **may only have 20 seconds to escape** before the train makes it to your location. Twenty seconds is the minimal amount of time that it takes a train to reach the grade crossing once the warning lights activate. If this happens to you, **remember the word "GO," as in GET OUT of your vehicle!** Once outside, run in a 45 degree angle away from the tracks in the direction that the train is coming, then immediately dial 911.

If you are stuck on the tracks, and there are **NO WARNING LIGHTS**, or the warning lights **HAVE NOT ACTIVATED YET**, **GET OUT of your vehicle and immediately dial 911 and the ENS (Emergency Notification System) number located on the blue sign described above.** Provide the location, crossing number (if posted) and the road or highway that intersects the tracks. **Be sure to specify that a vehicle is on the tracks!**

This section contains information about traffic rules and regulations in Mississippi and strategies for being a safe driver. Please study this material carefully.

LEGAL SPEEDS

The speed limits below usually apply; however, speed limits may change for a variety of reasons. **Always monitor the posted speed limit signs, and glance frequently at your speedometer: You should always know how fast you are traveling.** Use common sense when driving. Adjust your speed based on the situation and conditions. Reduce speed on curves, when approaching intersections, when on a narrow or twisting road, or when traffic is congested. If the weather or visibility is poor, slow down accordingly. **Posted speed limits are intended for the most ideal conditions.**

SPEED LIMITS FOR PASSENGER AUTOMOBILES (including 1/2-ton trucks, unloaded)		
ROADWAY TYPE	MAXIMUM SPEED	MINIMUM SPEED
Interstates	70 mph	40 mph
Four-lane Highways (State & U.S.)	65 mph	40 mph
Two-lane Highways (State & U.S.)	55 mph	
Natchez Trace Parkway	50 mph	

SPEED LIMITS FOR TRUCK & TRUCK-TRAILER COMBINATIONS (including 1/2-ton trucks, loaded & over 1/2-ton trucks, loaded or unloaded)	
ROADWAY TYPE	MAXIMUM SPEED
Interstates	70 mph
All Other Highways	55 mph
Inclement Weather/Bad Visibility	45 mph

Speed makes accidents—
and death in accidents—
more likely. If you hit a
stone wall at 40 mph, the
impact is the same as if
you drove off of a four-
story building.

SPEED LIMITS FOR BUSES (excluding school buses)		
ROADWAY TYPE	MAXIMUM SPEED	MINIMUM SPEED
Interstates	70 mph	40 mph
Four-lane Highways (State & U.S.)	65 mph	40 mph
Two-lane Highways (State & U.S.)	55 mph	
Inclement Weather/Bad Visibility	45 mph	

The maximum speed for a
SCHOOL BUS is 45 mph.

The maximum speed for any vehicle
in a **SCHOOL ZONE** is 15 mph.

Use your vehicle's signal lights ("blinkers") to alert other drivers each time you intend to turn, change lanes, pass, or enter or exit a parallel parking space. **The best way to notify other drivers that you intend to turn or pass is to use your signal lights well in advance.**

If the vehicle ahead of you signals for a turn, activate your signal **ONLY IF YOU ALSO INTEND TO TURN**. Do not signal to warn others that the vehicle in front of you is turning.

Do not use your left signal to let a vehicle behind you know it is safe to pass. The driver behind you is responsible for determining whether it is safe to pass.

ARM SIGNALS

Arm Signals are used by bicyclists, motorists whose signal lights are malfunctioning, and drivers of some antique vehicles and farm equipment. If you are using arm signals, be sure to extend your arm fully and signal continuously for **at least 100 feet** before you slow down, turn, stop, or change lanes.



LEFT TURN: Extend your arm and hand straight out. This signal is also used when changing from the right lane to the left lane, or when starting from a parallel parking position.



RIGHT TURN: Extend your arm and hand upward, with your arm bent at the elbow. This signal is also used when changing from the left lane to the right lane, or when preparing to enter a parallel parking space.



SLOW DOWN OR STOP: Extend your arm and hand downward, with your palm facing the rear.



@ 10 MPH
leave
at least
ONE
car length



@ 20 MPH
leave
at least
TWO
car lengths



@ 30 MPH
leave
at least
THREE
car lengths



@ 40 MPH
leave
at least
FOUR
car lengths



@ 50 MPH
leave
at least
FIVE
car lengths,
Etc.

Following too closely to another vehicle is dangerous.

When you are following another vehicle, allow at least one car length between you for every ten miles per hour of speed. This will help give you room to slow down or stop if the vehicle in front of you changes speeds suddenly.

It's also important to maintain distance so that you can see around the vehicle ahead of you. When you are following a large truck or bus, allow yourself even more room.

If you are taking part in a motorcade, such as a funeral procession, allow enough space between you and the next car so that other vehicles may safely pull into those spaces. Be careful not to follow too closely. Measure your speed against the other vehicles so that everyone is moving along smoothly.

The chart below shows the shortest total stopping distances under ideal conditions. If the weather is bad, the road is slick, or if you are tired or intoxicated, then the distances will be drastically different

The yellow segments show the **distance required for thinking prior to activation of brakes**.

Thinking & reaction distance (perception)

The red segments show **distance from application of brakes to stop**.

Application of brakes

The **total distance required for stopping** is indicated across the top of each entry.

Total distance required to stop

The braking distances shown here assume ideal conditions: good tires, good brakes, and dry pavement.

@ 20 MPH - 68 feet to stop



@ 30 MPH - 116 feet to stop



@ 40 MPH - 176 feet to stop

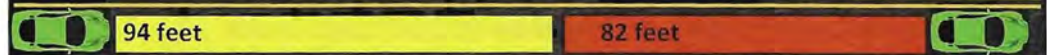

@ 50 MPH - 245 feet to stop

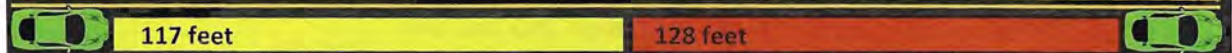

@ 60 MPH - 326 feet to stop

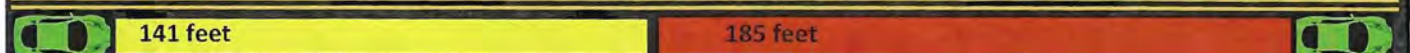

@ 70 MPH - 415 feet to stop



You are in a traffic lane whenever you are driving on any street or highway. These lanes may or may not be marked, but they exist just the same. A street or highway's number of lanes corresponds to the number of cars (or lines of cars) that could travel on it side-by-side.

- One-lane street or highway = room for one car
- Two-lane street or highway = room for two cars
- Three-lane street or highway = room for three cars
- Four-lane street or highway = room for four cars

If lanes travel in opposite directions, they will be separated by pavement markings (lines), barricades, or medians. The image on the top right shows a four-lane highway divided by double yellow lines. Green arrows indicate the direction of travel. (The green arrows are not pavement markings.)

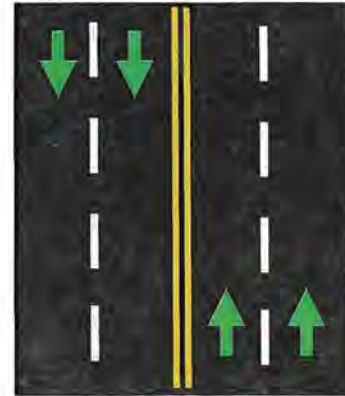

Some travel lanes have adjacent parking lanes. For example, the image on the right shows a two-lane street with a parking lane on one side.

NEVER CROSS a double yellow line (not even to pass a slow-moving car). You will be driving into oncoming traffic.

Always drive in a single lane. Never change lanes unless the movement can be made safely. On a four-lane highway, drive in the right lane except when passing or preparing to turn left.



?

Which lane should I drive in?

If you drive on a street or highway with more than one lane for your direction, **drive in the extreme RIGHT lane except to pass or turn left.** (If there is no designated turn lane, use the lane next to the center for turning left.)

?

On a two-way highway, which pavement markings mean I can cross the center line to pass another vehicle?

- You may **never** cross a **double yellow line** to pass a vehicle.
- If there is a **single, broken, yellow line**, you may cross that line for passing (if the oncoming lane is clear and it is safe to pass).
- If you are on a highway divided by **BOTH one solid yellow line AND one broken yellow line**, you may cross the lines for passing **ONLY** if the broken yellow line is closest to your travel lane (and if the oncoming lane is clear and it is safe to pass). **If the solid yellow line is closest to you, you MAY NOT pass.**

**FOUR LANES OR
MORE**

Use this
lane for
travel.

Use this lane
for overtaking,
passing, or
when preparing
to turn left.

Use this
lane for
travel.

Use this lane
for overtaking,
passing, or
when preparing
to turn left.

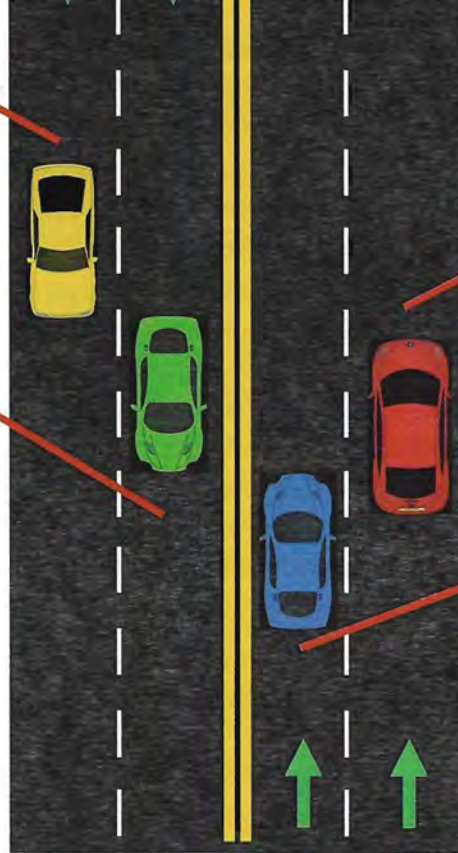

**LANE USE:
TWO LANES PLUS
CENTER TURN LANE**

Use the center
turn lane when
preparing to
turn left.

Use this
lane for
travel.

Use this
lane for
travel.

Use the center
turn lane when
preparing to
turn left.

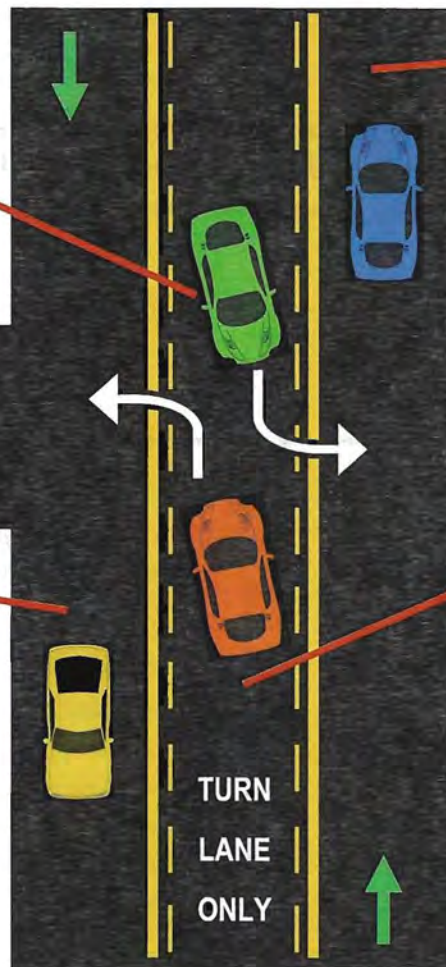

PASSING ON A TWO-LANE HIGHWAY:

Passing is allowed in some areas of two-lane highways. Pay close attention to the center line markings:

SOLID DOUBLE YELLOW LINE
=
NO PASSING from either direction.

SOLID YELLOW LINE + BROKEN YELLOW LINE
=
Vehicle traveling alongside the BROKEN yellow line MAY cross the lines to pass.
Vehicle traveling alongside the SOLID yellow line MAY NOT CROSS the lines to pass.

See the diagrams on the opposite page for examples.

PASSING ON A FOUR-LANE HIGHWAY OR INTERSTATE:

It is never legal to move across the center line of a four-lane highway to pass another vehicle. However, on interstates and four-lane highways, passing is allowed from both the left and right lanes (traveling in the same direction/when lanes are divided by a BROKEN WHITE LINE).

PASSING ON THE LEFT:

When you decide to pass another vehicle on the left, be sure that the lane ahead is clear before you move. Do not tailgate a vehicle that you intend to pass. Drop back far enough so that you can see around it before you try to change lanes. Watch for safe clearance ahead and behind, and signal your intentions before you move into the left lane. Check carefully, and then move cautiously but quickly into the left lane. Do not pull back into the right lane until you are well past the other vehicle. Before moving back into the right lane, make sure that you can see the passed vehicle in your rearview mirror.

PASSING ON THE RIGHT:

You may overtake and pass another vehicle on the right in the following situations:

- When the vehicle you are passing is making or is about to make a left turn.
- On an interstate with multiple lanes traveling in your direction.
- On a four-lane highway of adequate width where there are no obstructions or parked cars.
- On any one-way highway of adequate width.

If you do pass on the right, do so only when conditions permit you to do so safely. **Under no circumstances are you allowed to drive off the pavement or on the shoulder to pass.**

OTHER SAFE PASSING GUIDELINES:

Do not pass on hills, curves, or within 100 feet of bridges, viaducts, overpasses, railroad crossings, crosswalks, intersections, or any place where your view is obstructed in any way. And pass only when the weather is good, never when it is raining or sleeting.

When being passed on a two or three lane highway, keep to the right and do not increase your speed until the other car has completely passed you.

lines to pass. (The oncoming lane must be clear.)

DOUBLE YELLOW LINE means NO CARS MAY PASS in this area (from either direc-

**PASSING ON THE LEFT:
TWO-LANE
HIGHWAY**

This car **MUST NOT PASS** (because it is in the travel lane closest to the solid line.)

This car **MUST NOT PASS** (because it is in the travel lane closest to the solid line.)

This car may cross center lines to pass. (The oncoming lane must be clear.)

At times you will have to turn your car in close quarters. To do so safely, follow this procedure:

1. Start from the extreme right side of the road, give the correct signal, and turn the steering wheel sharply to the left while inching forward.
2. When you have turned the wheels completely to the left, drive slowly forward to within a few inches of the left curb or edge of the road.
3. Then turn sharply to the right while inching backward. When you have turned the wheels completely to the right, back slowly to within a few inches of the curb.
4. Turn your wheels to the left and pull forward.

Repeat these steps as needed until you have completed the turn.

Because this maneuver may be part of your driving test, you need to become familiar with it.

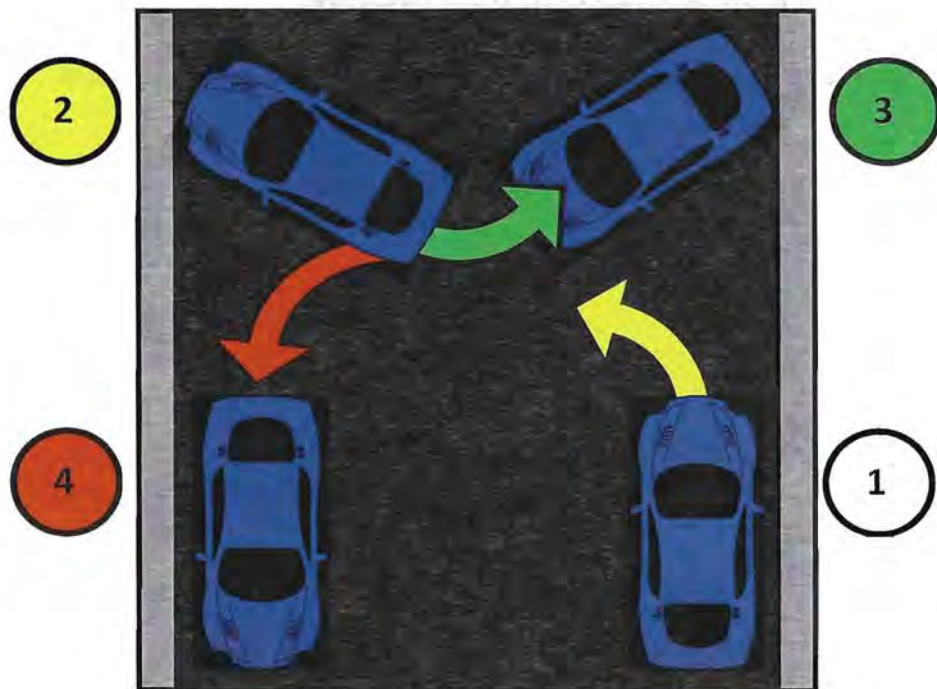

More accidents occur at intersections than anywhere else. Often there is a failure of communication among drivers, or someone takes an unnecessary chance when turning. To make a safe turn, follow these guidelines:

1. Know where you want to turn. If you are not sure, drive slowly and read the street signs or road markers. Avoid last-minute turns.
2. Signal what you intend to do. Give pedestrians and other drivers advance notice of your intentions.
3. Get into the correct lane as soon as possible.
4. Look around you in all directions before you change lanes or turn. Do not assume that other drivers will see you. Be sure.
5. Slow down well before you reach the crosswalk of the intersection, and complete the turn at a consistent speed. Do not push down the brake or clutch while you are turning. And do not shift gears while entering the intersection.
6. Stay in your lane throughout the turn. Finish the turn in the proper lane.

The diagrams on the following pages show the correct methods for making safe left and right turns. Study them carefully.

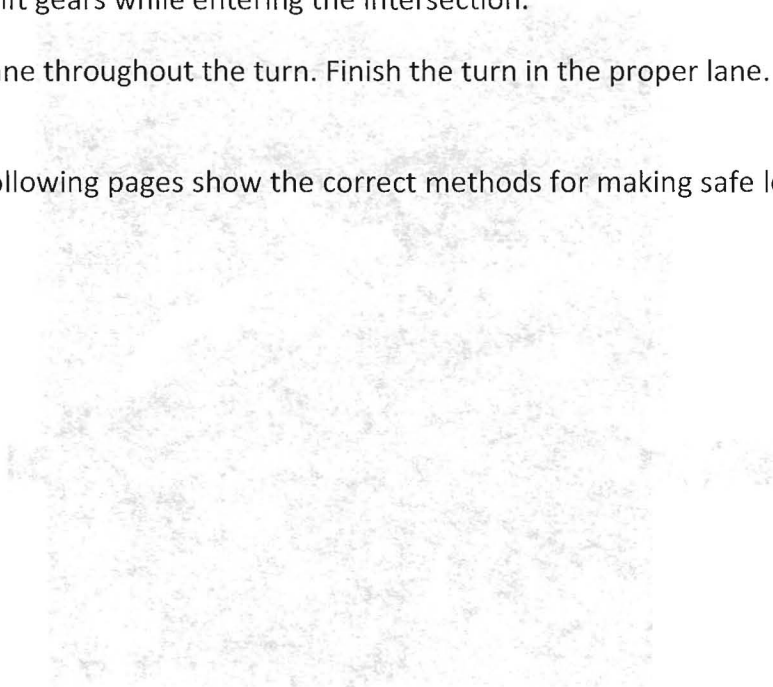

HOW TO MAKE A LEFT TUR

STEP 5: When it is safe to do so, return to the right lane.

DO NOT SWING
INTO RIGHT

DO NOT CUT COR-

STEP 4: If there is a traffic signal or sign, obey it. When travel is permitted, look both ways before entering intersection. Then enter just to the right of center.

STEP 3: Keep close to the center line and keep your wheels straight while waiting to turn.

STEP 2: At least 100 feet from the intersection, turn on left signal and begin slowing down.

STEP 1: Well ahead of turn, check for traffic and move safely into the left lane. Use your signal to indicate you are chang-

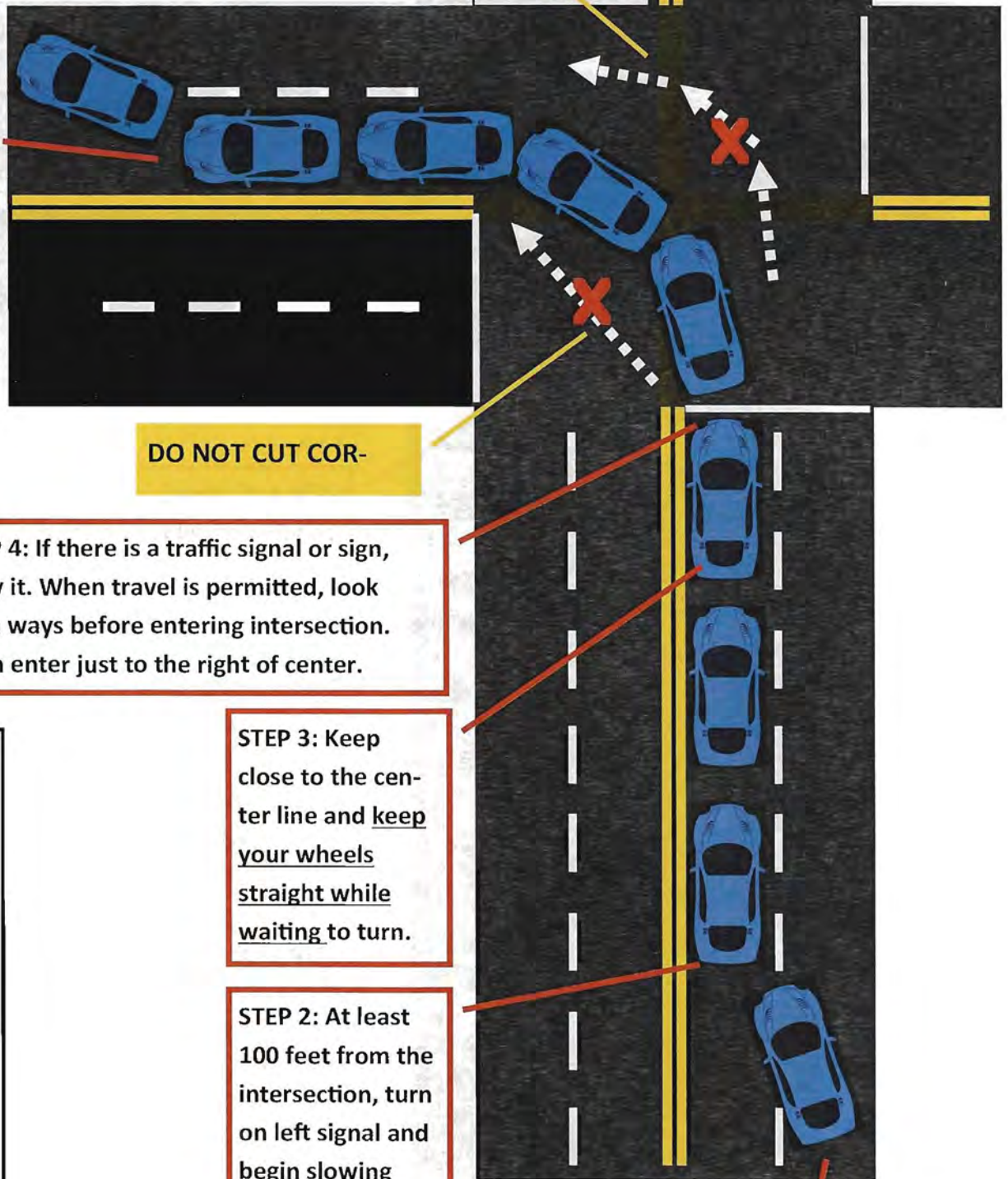

DO NOT SWING
INTO LEFT LANE.

STEP 5:
Continue
in the
right
lane.

STEP 4: If there is a traffic signal or sign, obey it. When travel is permitted, look both ways before entering intersection. Then enter, keeping as close as possible to the right.

STEP 3: Keep close to the right side of the lane and keep your wheels straight while waiting to turn.

STEP 2: At least 100 feet from the intersection, turn on right signal and begin slowing down.

STEP 1: If you are not already in the right lane, move into the right lane well ahead of the turn. Check for traffic, use your signal, and move safely.

HOW TO MAKE A RIGHT TURN

MULTIPLE TURN LANES & LANE OPTIONS

Some roadways allow vehicles in multiple lanes to turn at the same time. Similarly, some lanes permit drivers to either continue straight or to make a turn. The diagrams on this page show intersections with side-by-side turn lanes AND with lanes that permit turning OR continuing straight. Always follow directional arrows. If you choose to turn, be certain to stay in your lane.

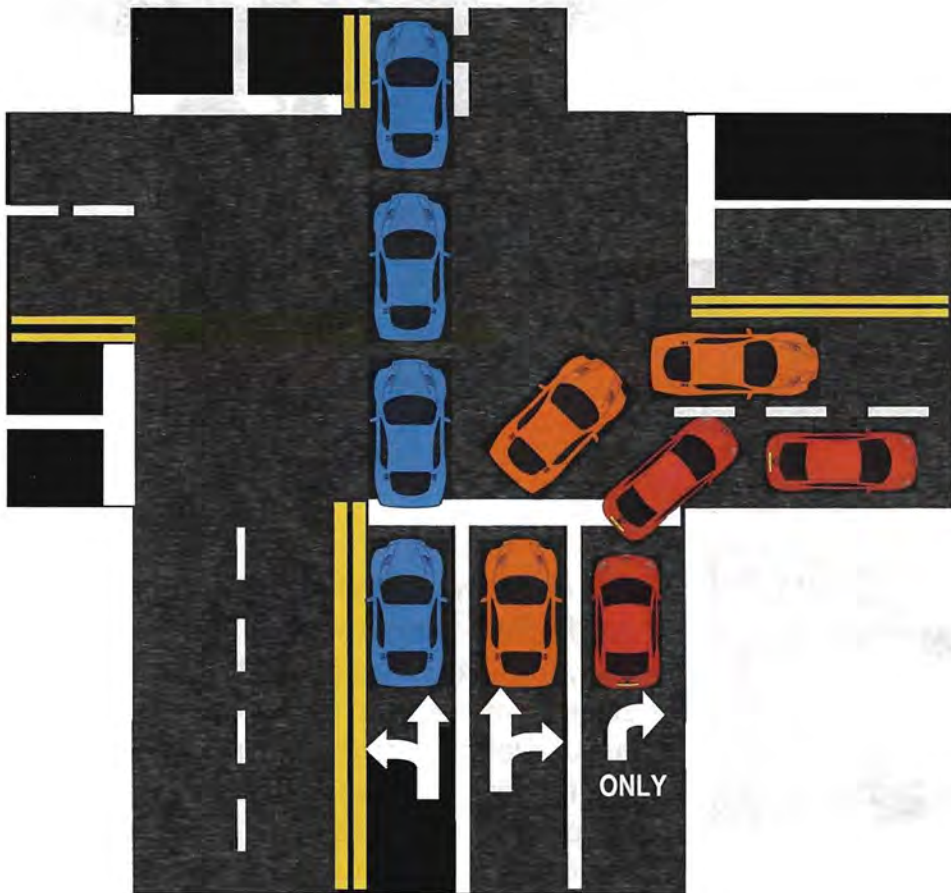
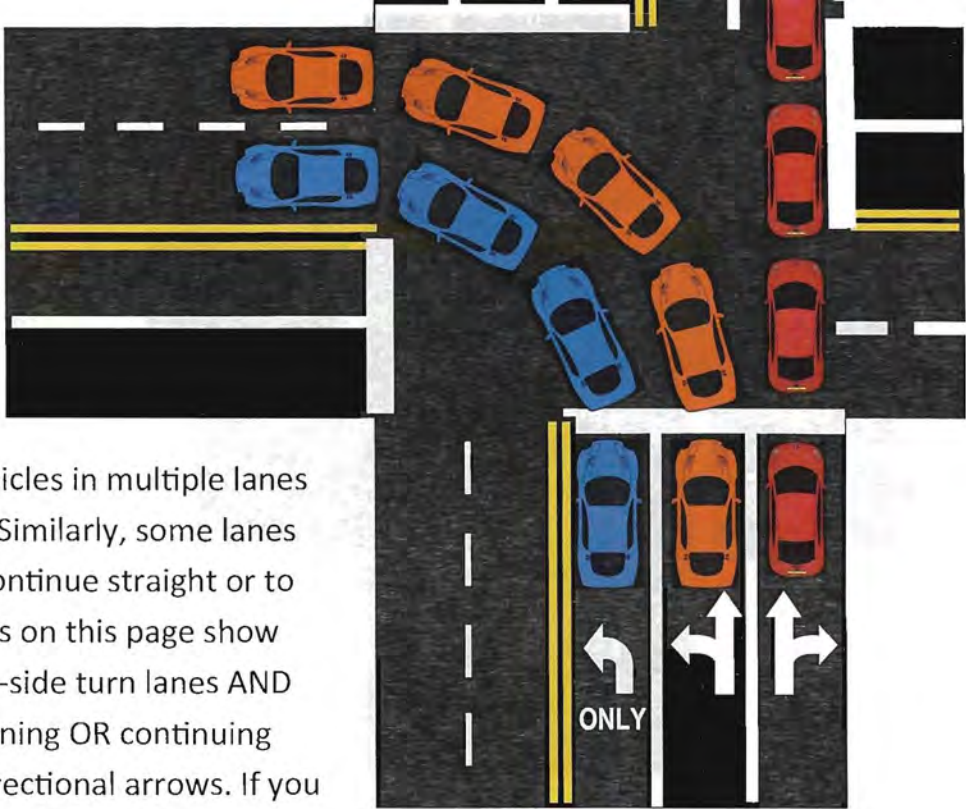

TURNING LEFT OF CENTER

When two drivers approach an intersection, and both drivers want to turn left, each driver should turn to the left of the other. Leave from the left lane and enter into the left lane.

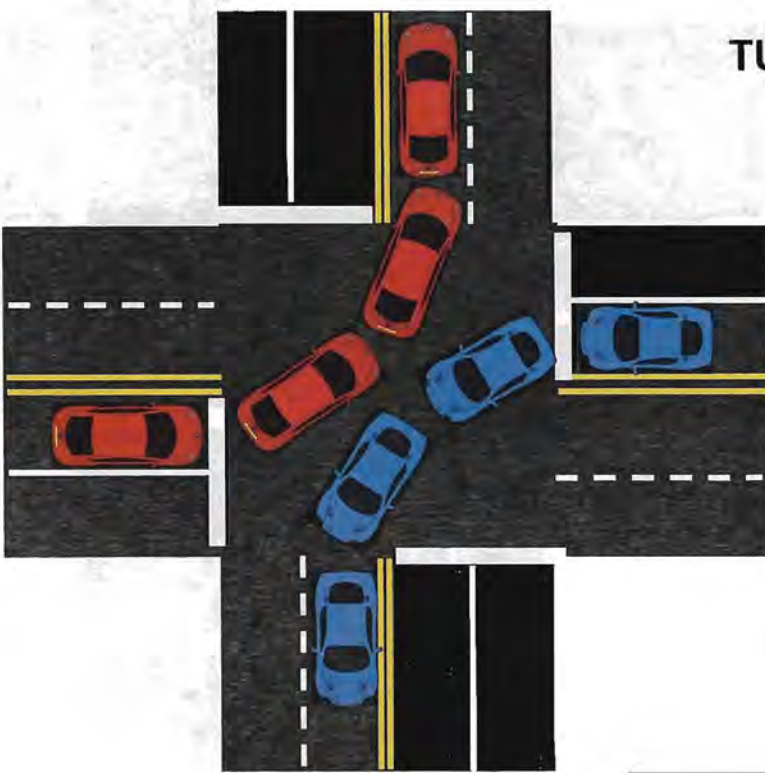

ONE-WAY STREETS

A good rule to remember when traveling on a one-way street is to **always turn from the lane nearest the curb**. (However, pavement markings or signage may permit turning from additional lanes.)

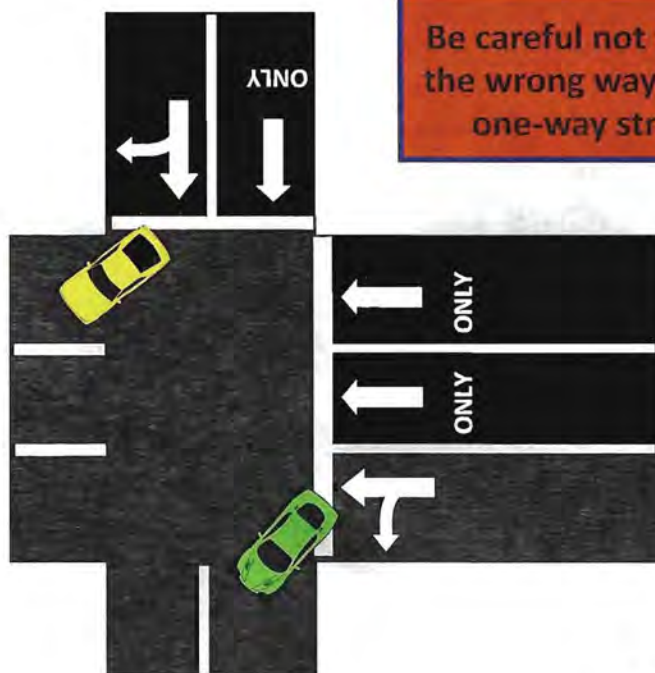

The diagram on the left shows two intersecting one-way streets. At this intersection, turning right is permitted from one street, but not from the other. Similarly, turning left is permitted from one street, but not from the other. These restrictions keep drivers from traveling in the wrong direction on a one-way street.

The most dangerous place on a highway is an intersection. Follow these guidelines as you approach and cross intersections:

- Always approach any cross street or road with extreme caution.
- If you cannot see the entire intersection as you approach, slow down and proceed cautiously. Be sure to look in both directions as you cross.
- If traffic is blocked when you approach an intersection, stop before you reach the crosswalk and wait for traffic to move.
- Slow down as you approach the intersection (and stop if required). Gradually increase your speed as you clear the intersection.
- As you cross, drive defensively. Do not assume that pedestrians or other drivers understand your intentions.



RIGHT OF WAY

"Right-of-way" is the privilege of immediate use of the highway. The person who has right-of-way may move ahead (whether in an automobile, on a bicycle, or traveling as a pedestrian). The person who does not have right-of-way must yield and wait.

Several important rules determine who has right-of-way and who shall yield and wait at intersections or other places where two or more drivers, cyclists, or pedestrians meet. The first rule is to always use your common sense. ***Your right-of-way is important but is not worth an accident.***

In any right-of-way situation, be patient and use caution. **Determine your right-of-way before you enter an intersection.** If another driver yields to you, proceed immediately. If not, slow (or stop) your vehicle and let them proceed.

In crosswalks, PEDESTRIANS ALWAYS HAVE RIGHT-OF-WAY, whether the crosswalk is marked or not. **Vehicles already inside an intersection also have right-of-way.** You

The vehicle on the right has right-of-way.



FOUR-WAY STOP

At a four-way stop, right-of-way is determined by which vehicle arrives first, and by where the vehicle is located relative to the others. The first vehicle to arrive has right of way. If multiple vehicles arrive at the same time, the vehicle on the right has right-of-way. (Do not slam on your brakes to "stop first"; yield to driver on

The vehicle intending to travel straight through has the right-of-way.



TWO-WAY STOP

At a two-way stop, the cross-traffic with no stop signs has the right-of-way. Vehicles arriving at stop signs must wait until the way is clear before proceeding. When the way is clear, the first vehicle to arrive at a stop sign has the right-of-way. If two vehicles arrive at the same time, the vehicle intending to travel through/straight across has right-of-way; the vehicle intending to turn across the traffic lane must

The vehicle signaling to turn across the traffic lane must yield and



DRIVEWAYS & UNMARKED ENTRANCES

When entering a street or highway from a driveway or other entrance point, you must stop and yield to oncoming traffic, even if no stop sign is present.

UNMARKED INTERSECTION

If you encounter a highway intersection with no traffic signs or signals, yield to approaching traffic, then proceed only when it is safe.

YIELD TO ON-COMING CAR ALREADY IN CIRCLE.

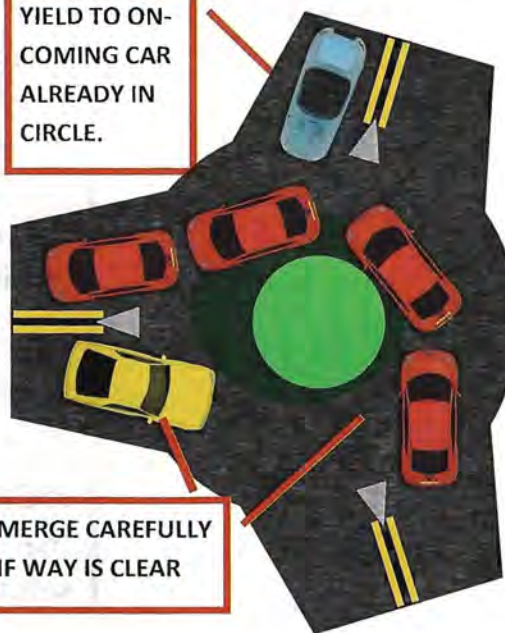

MERGE CAREFULLY IF WAY IS CLEAR

ROUNDABOUTS

At a roundabout or traffic circle, YIELD to oncoming traffic already inside the circle.

Always enter and exit the circle by traveling toward your right.

Be especially careful when sharing the road with school buses. Each time you encounter a school bus with its red lights flashing and/or with its stop sign extended, Mississippi law states that **YOU MUST**:

- **COME TO A COMPLETE STOP** within 10 feet away from the bus.
- **REMAIN STOPPED** until the children have crossed the roadway AND the bus has resumed motion, its red lights no longer flash, and its stop sign is retracted.

You must stop for the school bus regardless of your direction of travel.



One exception to the procedures above is for drivers traveling on a DIVIDED HIGHWAY. If you are traveling on a highway with **FOUR** or more lanes, with at least **TWO** lanes of travel in opposite directions, then:

- **If you are traveling in the SAME direction as the stopped school bus**, you must still follow the procedures above. Come to a complete stop, then proceed only **AFTER** the children have exited the roadway AND the bus has resumed motion, its red lights no longer flash, and its stop sign is retracted.
- **If you are traveling in the OPPOSITE direction as the stopped school bus**, you may continue travel on your side of the divided highway without stopping.

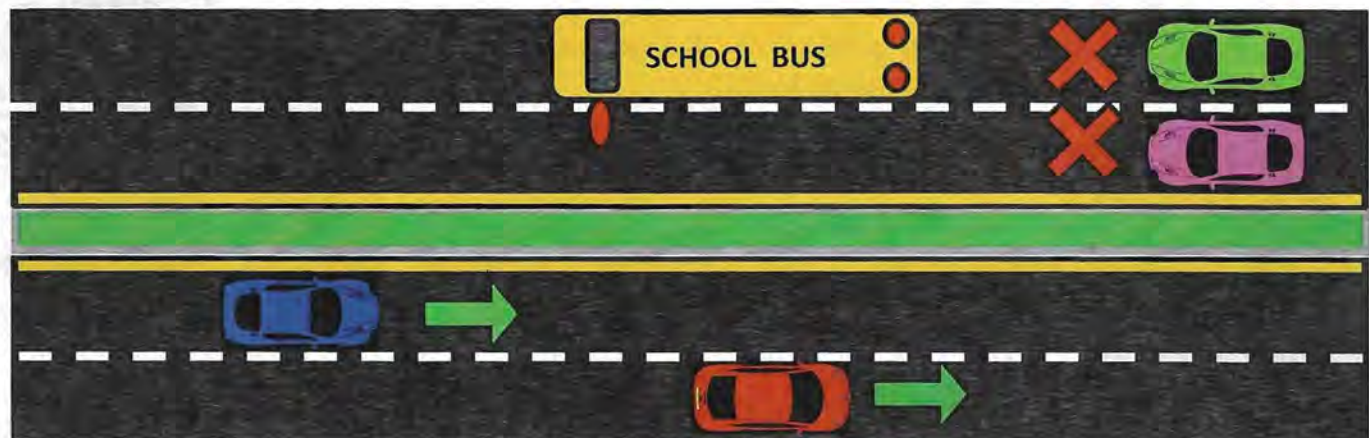

If the school bus is stopped in a **loading zone** that is part of or adjacent to the highway, and **where pedestrians are not allowed to cross the roadway**, you do not have to stop.

If you are convicted of violating the law described on the previous page, penalties are as follows:

First Offense: Misdemeanor. Fine not less than \$350 and not more than \$750, or imprisonment for not more than one year, or both.

Second or Subsequent Offense (within 5 years): Misdemeanor. Fine not less than \$750 and not more than \$1500, or imprisonment for not more than one year, or both. In addition, suspension of driver license/driving privileges for 90 days.

Additional penalties apply if you are convicted of a violation resulting in injury to a child who is boarding or exiting a bus.

YIELDING RIGHT-OF-WAY TO EMERGENCY VEHICLES

Any ambulance, fire engine, or police car flashing red or blue lights or signaling with a bell or siren always has the right-of-way on any street in any traffic situation. If at all possible, pull your vehicle over to the extreme right shoulder of the road until the emergency vehicle has passed. If you are at an intersection, proceed through, and then pull over to the extreme right shoulder.

If an emergency vehicle with lights or siren activated is parked along the side of a four-lane highway, merge into the lane away from the emergency vehicle if it is safe to do so. If merging into an adjacent lane is not safe, slow down and prepare to stop if necessary. **You MUST yield right-of-way.**

Although you are not required to do so by law, common courtesy dictates that you yield the right-of-way to funeral processions.

YIELDING RIGHT-OF-WAY TO PEDESTRIANS

A person walking across the street within a crosswalk, whether or not the crosswalk is marked, **ALWAYS HAS THE RIGHT-OF-WAY.** As a driver, you must be extremely careful around pedestrians. Always keep your vehicle under control, so you can yield to those on foot.

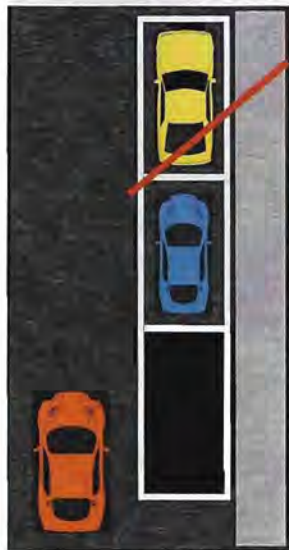

Watch for pedestrians exiting parked cars or walking between parked cars.

Watch for pedestrians entering crosswalks as you prepare to turn.

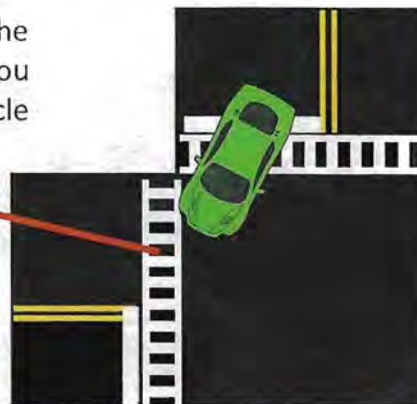

People who are blind or who have visual impairments can be vulnerable pedestrians. They can sometimes be identified by their carrying a white cane, or a white cane with a red tip. Take every caution and extend every courtesy to keep them safe at intersections and crosswalks. Come to a complete stop if necessary.



In general, when you park your vehicle, put the gears in park (automatic transmission) or low (standard transmission), set the handbrake firmly, and turn off the ignition.

Prohibited Parking

You may not stop and leave your vehicle parked and unattended in any of the following places:

- In front of a public or private driveway;
- Within 20 feet of the driveway entrance to any fire station, or within 75 feet if it is so posted;
- Within 10 feet of a fire hydrant;
- On a sidewalk;
- On a crosswalk;
- Within 20 feet of a crosswalk at an intersection;
- Inside an intersection;
- Within 30 feet of the approach to any traffic control device;
- Within 15 feet of the nearest rail of any railroad crossing;
- On any bridge or elevated structure;
- In any highway underpass;
- On the roadway side of any vehicle stopped or parked at the edge of the road or the curb;
- Alongside any obstruction when your parking would add to traffic congestion;
- At any place where traffic signs prohibit stopping.

Parking on a Highway

Outside of business or residential districts, you must park off the roadway. If you must park along a highway, take measures to keep other cars from running into yours. Be sure to:

- Pull all the way off the roadway.
- If possible, leave at least 20 feet for other vehicles to get by.
- Park so you can be seen from at least 200 feet in both directions.
- Leave your parking lights or emergency flashers on if it is night.

If you park on a blind curve or in any other potentially dangerous place, you are breaking the law. You can be arrested, and your vehicle may be towed. If your vehicle breaks down, you will not be arrested; however, you should move it as quickly as possible.

The images on the right show how to maneuver into a parallel space.

For vehicles parked parallel, **tires should be within twelve inches of the curb.**

Use extreme care when exiting your vehicle from the street side. Unload your vehicle from the curb side.

EXITING A PARKING SPACE

The driver leaving a parking space **does not have the right-of-way.** Be careful not to cause a wreck. Before you pull out, be certain the way is clear of any traffic, including pedestrians. **You must YIELD to any oncoming traffic.**

When leaving a **parallel parking position**, look back over your shoulder to be sure it is safe to pull out, and give a signal before entering the travel lane.

When leaving a **diagonal or straight-in parking position**, wait until the way is clear and look back while backing up.

Always look back over your shoulder while backing up. Never rely on your rearview mirror alone.

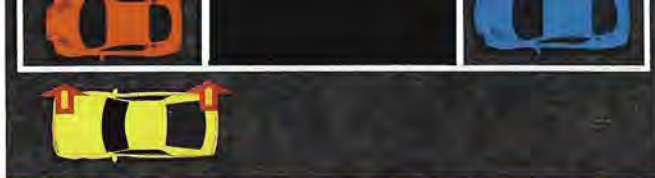

STEP ONE: Select a space large enough to accommodate your car. Use your signal to show you intend to enter the space. Stop alongside the car in front of the

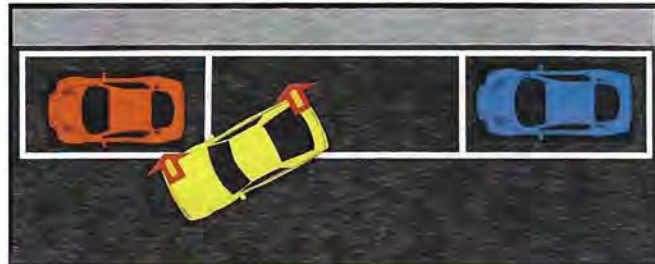

STEP TWO: Make sure you will not interfere with oncoming traffic. Cut your wheels sharply to the right and back slowly toward the curb. Stop when your front tire aligns with the back bumper of the car ahead.



STEP THREE: Cut your wheels sharply to the left and continue backing. Be careful not to bump into the car behind you.



STEP FOUR: Pull forward into the center of the space, leaving room in front of and behind your car. Align your car within twelve inches of the curb.

To park safely on a hill, follow the diagrams below. In a downhill position, turn your wheels sharply to the right, whether or not there is a curb. In an uphill position with no curb, turn your wheels sharply to the right. In an uphill position with a curb, turn your wheels sharply to the left.

DOWNHILL

No Curb

Wheels toward right.

With Curb

Wheels toward right.

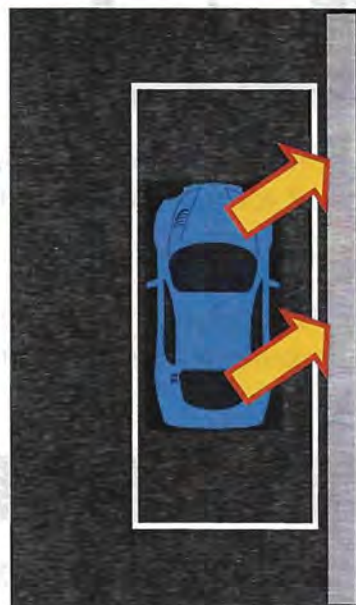
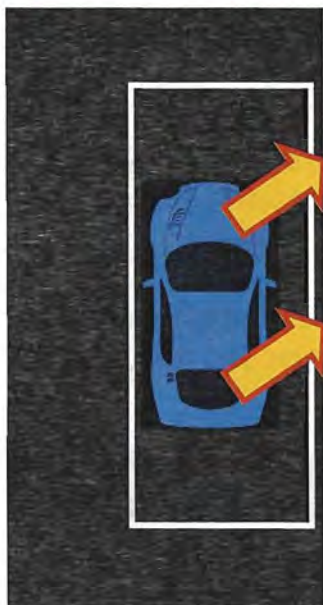

UPHILL

No Curb

Wheels toward right.

With Curb

Wheels toward left.

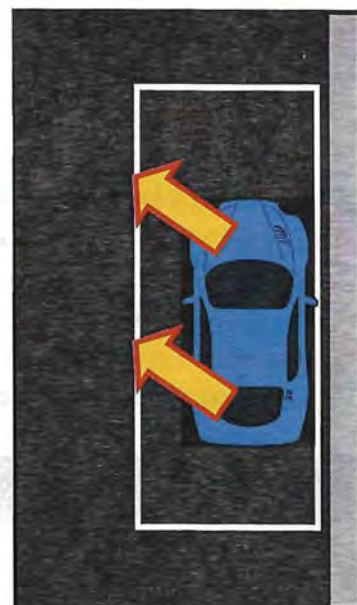

At night, visibility is greatly reduced. This makes it necessary to reduce your speed and to exercise caution. You can only see as far as your headlights can reach. Therefore, be careful not to “over-drive” your headlights—that is, do not so fast that you cannot stop within the distance you can see.



If you meet a vehicle at night with bright or blinding headlights, the safest thing to do is to dim your lights and keep your eyes on the right side of the road. If you meet a vehicle at night with one headlight missing, drive to the far right of your lane.

The glare of oncoming headlights and off-street advertisements may be a serious distraction. Never attempt to compensate for this difficulty by wearing darkened glasses. At night, or on dark days, the use of such glasses will only reduce your vision further.

USING YOUR HEADLIGHTS

You are required by law to use your low beams when you approach within 500 feet of an oncoming vehicle or when you are following within 500 feet of another vehicle. You should use your lights between sunset and sunrise and at any other time when you cannot see clearly ahead for a distance of 500 feet. Do not drive with only your parking lights turned on. If you need lights, use your headlights.



Use the high beam only when driving in the open country without other cars near. Even with the high beam, speed should be lower than by day.



Always use the lower beam when approaching another car so as not to blind the driver. Always use the lower beam when driving where there are street lights, when following another car, and in fog during night or day. **Using high beams in fog reduces visibility.**

Mississippi law requires the following:

- Front seat operators, front seat passengers, and children aged 4 years to under 7 years (regardless of the seat the child occupies) must wear **properly fastened safety belt systems** that are manufactured in the vehicle.
- Children **under the age of four years** must be properly secured in a **child passenger restraint device (child safety seat)** that meets applicable safety standards.
- If the child is aged **4 years to under 7 years**, and measures **less than 4 feet and 9 inches** in height or **weighs less than 65 pounds**, then the child must be properly secured in a **belt-positioning booster seat system** that meets applicable safety standards. If a child is under 7 years old but weighs over 65 pounds, the child can use a regular seatbelt.
- If more than two children who are required to use a booster seat are being transported in a vehicle at one time, and the vehicle only has two lap-and-shoulder belts in the rear seat, then only the two children sitting in the seats with the lap-and-shoulder belts are required to use a properly secured booster seat. Other children may be secured with a safety lap belt only.

Violators of the safety belt and/or child restraint law can be fined.

It is recommended that:

- The driver and all passengers in the vehicle be buckled up;
- Children weighing **up to 20 pounds** be transported in a **child safety seat facing backward**;
- Children ranging in weight **from 20 to 40 pounds** be transported in a **child safety seat facing forward**;
- Children weighing **40 to 65 pounds** use a **booster seat** designed for motor vehicle use; and
- **Children always ride in the backseat.**

**BUCKLE UP.
IT'S THE LAW.**

Drivers cause 85% of all accidents. Remember that the safety and well-being of many other people will depend upon your calm and responsible behavior as a driver.

Before You Drive

To prepare to drive, you should:

- Make certain you have your driver license with you. You should always have your license in your possession while operating a motor vehicle.
- Adjust your seat to a comfortable position so that you can reach the wheel and pedals easily and have good vision.
- Fasten your seat belt.
- Adjust the rearview mirror so that you can see the roadway behind. Adjust your outside mirrors as well.

While You Drive: Two Hands on the Wheel

While you drive, keep both hands on the steering wheel. The ideal position for holding the wheel varies with each driver, but at least one third of the wheel should separate the hands. As a rule, the left hand should be on the wheel at 9:00, as on the face of the clock, with the right hand at 3:00. Never drive with your elbow resting in the window.

While You Drive: Pay Attention

While driving, watch out for the following:

- Children, especially children playing with a ball. They will often act without thinking. Slow down and proceed with caution around schools, playgrounds, residential areas, and other areas where children may walk, bicycle, or play.
- Bicyclists. Note that children bicyclists often do not have training in bicycle safety.
- Any movement at the street-side door of a parked car. The door might open and obstruct your lane.
- Signals that another vehicle may be pulling out into the flow of traffic.
- Sudden turns and stops by other drivers.
- People who are driving recklessly or illegally. Get out of their way if possible.

While Driving Long Distances

The following strategies are suggested for driving long distances:

- Take a break every 100 miles.
- Do not follow the same vehicle or group of vehicles for long periods. You may become too relaxed and lose your concentration.
- To avoid going to sleep at the wheel, do not stare. Keep your eyes moving.
- Keep the interior of your car as cool as possible.

Be a safer driver by avoiding the following distractions:

Cellphone Use. Drivers distracted by cellphones cause thousands of accidents each year. If you must make a phone call while driving, **the Mississippi Highway Patrol recommends that you use a hands-free device** and keep your hands on the wheel. **Texting on your cellphone while you drive is against the law in Mississippi.**

Headphones and Loud Music. Never wear stereo headphones while you drive, and never play your car stereo or radio loudly while driving. You may be unable to hear warning signals such as whistles and sirens.

Visual Obstructions & Other Distractions. Your windshield must be free of any signs or unofficial stickers. (Vehicles registered in this state may not have signs, posters, stickers or glassy material that causes a mirrored effect on the windows.) Avoid hanging decorative items from your rear-view mirror. Keep the front seat clear of objects that can fall during sudden movement.

Emotional Distractions. If you are preoccupied with personal problems, you may become too distracted to handle your vehicle safely. Domestic quarrels, financial concerns, or illness can make you temporarily accident prone. If you have just had an argument or are worried, ill, angry, frightened, or grief-stricken, let someone else drive.

HAZARDOUS CONDITIONS & EMERGENCIES

In the event of hazardous road conditions and emergencies, follow the guidelines below.

- **In rainy conditions,** be especially careful. Many drivers pull off the road during a heavy down-pour, but not everyone realizes that the opening minutes of rain or drizzle are actually the most dangerous. The first water to hit the road loosens accumulated dirt and grease. This immediately forms a mixture which quickly coats the road with a dangerously slick film. Slow down when rain begins to fall!
- **When there is water on the roadway,** reduce your speed. High speeds under such conditions can cause your vehicle to "hydroplane" out of control. Most automobile skids are caused by driving too fast for the weather and road conditions.
- **If your vehicle starts to skid,** turn the wheel in the direction of the skid, but only if you can do so without running off the road or hitting something. Remember that braking suddenly will increase the skid. Never use the clutch when you are trying to stop a skid.
- **If you develop a flat tire or have a blowout,** do not apply your brakes suddenly. Take your foot off the accelerator, and then apply the brakes slowly and cautiously. If you have plenty of stopping distance, let the vehicle stop by itself.
- **If you run off the pavement,** use the brakes lightly before returning to the roadway.
- **If your car become disabled,** pull over to the extreme right shoulder. If you must walk to seek help, always walk on the left side of the highway, facing oncoming traffic. Be EXTREMELY careful crossing any highway.

If you are involved in an accident:

- Stop at once and help anyone who has been injured. **Dial 911 to report injuries if necessary.**
- **Report immediately to the proper law enforcement authorities if the accident involves injury, death, or apparent property damage exceeding \$500.00.**
- Give all other parties involved in the accident your name, address, license plate number, and insurance information. For your own protection, be sure to get the same information from them.

When the officer arrives at the accident scene, you must show Proof of Insurance and Insurance Policy number. Additional information about Mississippi's vehicle insurance requirement is provided later in this booklet. NOTE: If you do not have proof of insurance, you may be cited for a violation even if you are not at fault for the accident.

Remember: Whether or not you are at fault in an accident, you must report it unless there are no injuries and the property damage amounts to less than \$500. If you are injured so badly that you cannot make an immediate report, any one of your passengers may do so. These reports are confidential and cannot be used against you in court.

To report an emergency traffic situation on an interstate or highway in Mississippi, dial *HP (*47) on a cellular phone to be connected toll free to a Mississippi Highway Patrol dispatcher. Be prepared to state your emergency and provide the location (highway and/or mile marker) where assistance is needed. Only report actual emergencies to *HP.

ENTERING & EXITING THE INTERSTATE

To enter the interstate, drive along the ramp and obey the posted ramp speed. As you reach the end of the ramp, increase your speed in the acceleration lane until you reach the speed of the interstate highway traffic. (It is dangerous to merge from a speed that is slower or faster than the flow of traffic.)

To merge into a travel lane, yield to any approaching vehicles and never turn suddenly into the main flow of traffic. First, give the proper signal, and then slowly merge into the traffic. Switch off your turn signal after you merge.

To exit the interstate, be sure you are in the correct lane **at least one-quarter mile from your exit**. Most exits are on the right and require you to exit from the right-hand lane. However, some exits are on the left and require you to exit from the left-hand lane. Watch the signs to be certain of your exit's location.

Before exiting, check for vehicles beside and behind you, signal your intentions, and move into the deceleration lane. Do not slow down until you have safely moved into the deceleration lane. Then reduce your speed to the posted limit and turn off your signal.

If you take the wrong exit, continue on off the exit. **Never stop, back up, or turn around on an exit ramp.** If you miss your exit, do not stop and back up; continue on to the next exit.

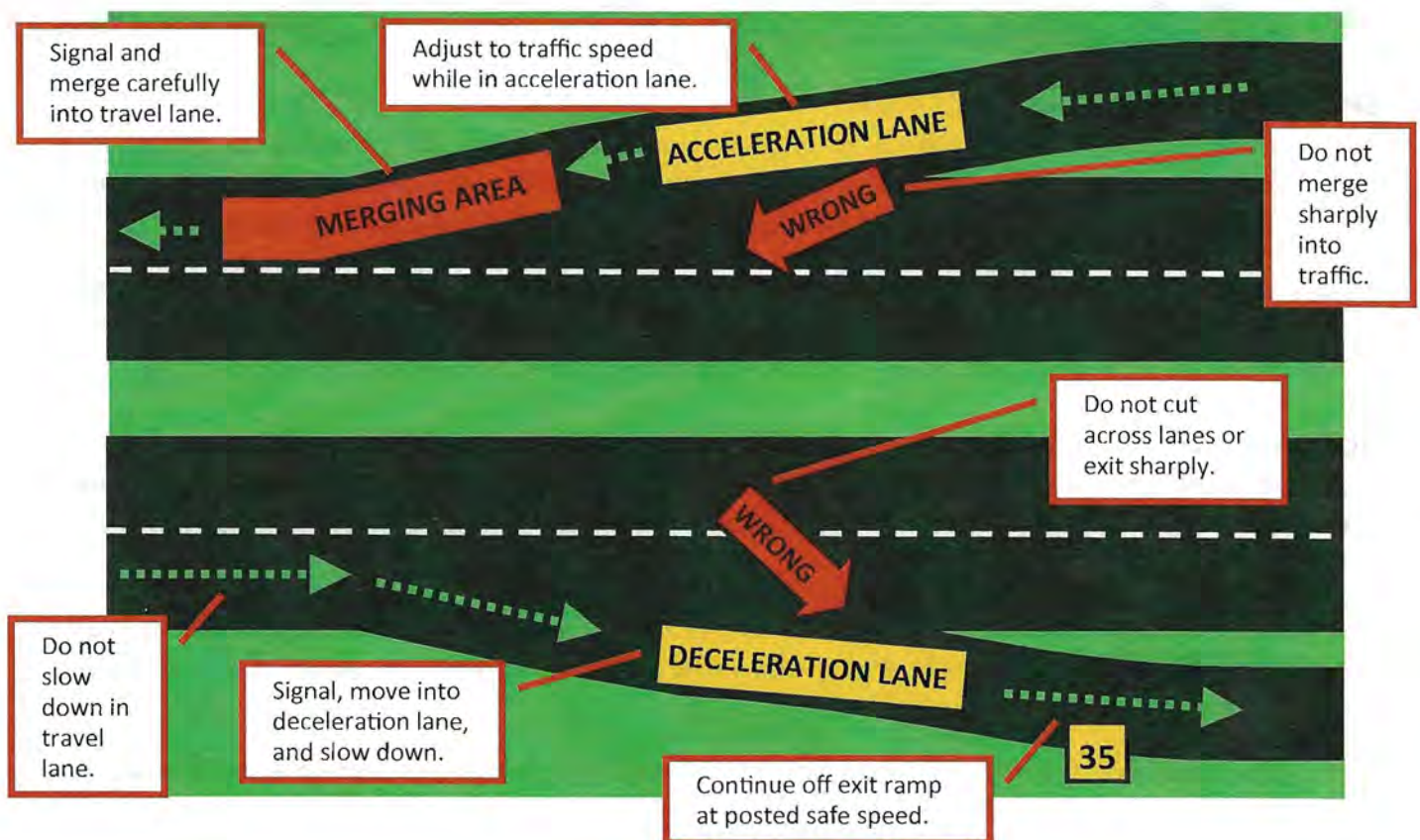

use the proper lane at all times. The right lane is intended for through travel, and the left lane is intended for passing. However, on the interstate, passing on either the right or left is permissible.

Be sure to stay in the right lane if you are traveling more slowly than the other traffic. When being passed, do not speed up. When passing, do not drive alongside any vehicle longer than it takes you to pass. It is dangerous to drive in another motorist's "blind spot."

When traveling in an interstate's right lane, watch for vehicles entering the right lane from access ramps/acceleration lanes. Merge left when safe to do so, so vehicles may enter the right lane safely.

To change lanes, check your rearview and side mirrors and **check your blind spot** for vehicles beside and behind you. Then signal your intentions clearly. When you are sure it is safe, move into the lane you wish to drive in. Follow the same steps when returning to your former lane. Be sure to switch off your turn signal after changing lanes.

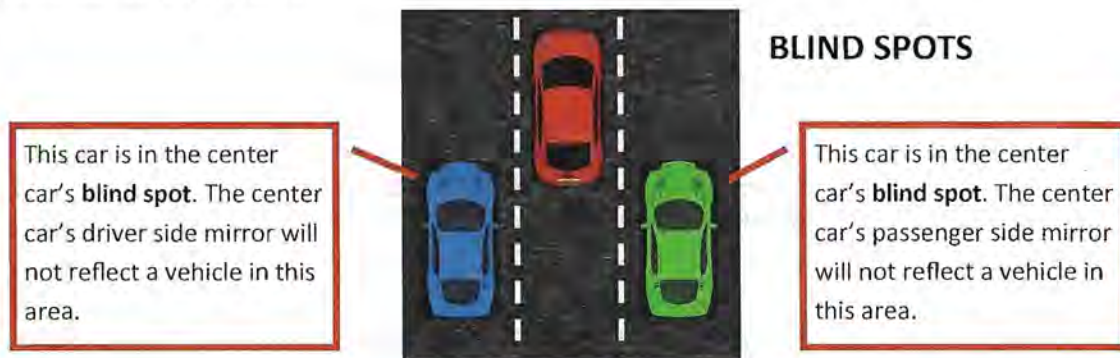

Another blind spot is immediately behind large tractor/trailer rigs. If you can not see the side mirrors on a large truck, the driver cannot see you!

SPEED LIMITS & FOLLOWING DISTANCE

The speed limit for interstate driving is 70 miles per hour for both day and night. The speed limit is for ideal road and weather conditions, so adjust your speed according to circumstances. Of course, you can drive at less than the legal limit, but not less than the posted minimum speed limit.

Following too closely is extremely dangerous, especially on the interstate. It is a main reason for collisions on the interstate. If you are driving at 70mph, stay at least seven car lengths from the vehicle ahead. If you are driving 50mph, stay at least five car lengths from the vehicle ahead.

ACCIDENTS & BREAKDOWNS

If you are involved in an accident or your car breaks down, move your vehicle off the pavement onto the extreme right shoulder, or as far to the right as is practical. At night, leave your lights on and use your emergency flashers.

If your vehicle breaks down, let others know that you need help by turning on your emergency flashers, raising the hood of your vehicle, and tying a white cloth to your door handle, antenna, or other prominent place.

If you are stranded on the interstate, never get out of your vehicle into the main stream of traffic. Do not stand beside your vehicle. Never walk along or across the interstate or attempt to hitchhike. Stay inside your vehicle, lock the doors, and wait for reliable help.

Below, you will find diagrams showing the correct way to use the four principal types of interstate interchanges. All ramps and exits are normally marked clearly. But if you are not sure about how to enter the interstate, pull off of the road and stop and check for correct route. Do not proceed until you are sure how to take the ramp you want.

DIRECTIONAL

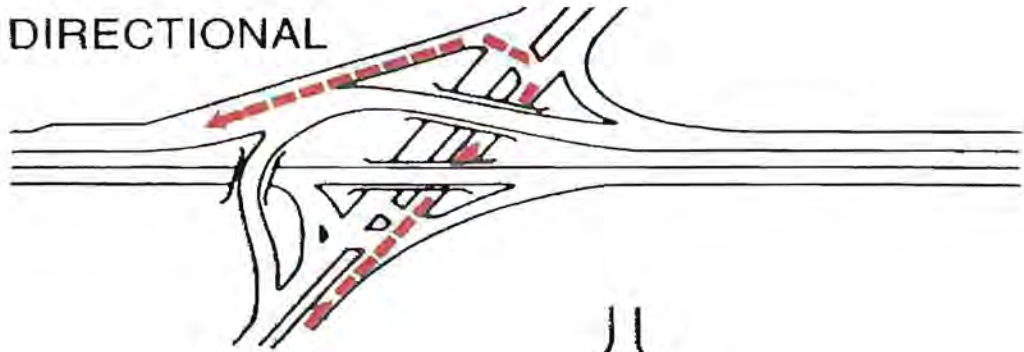

CLOVER LEAF

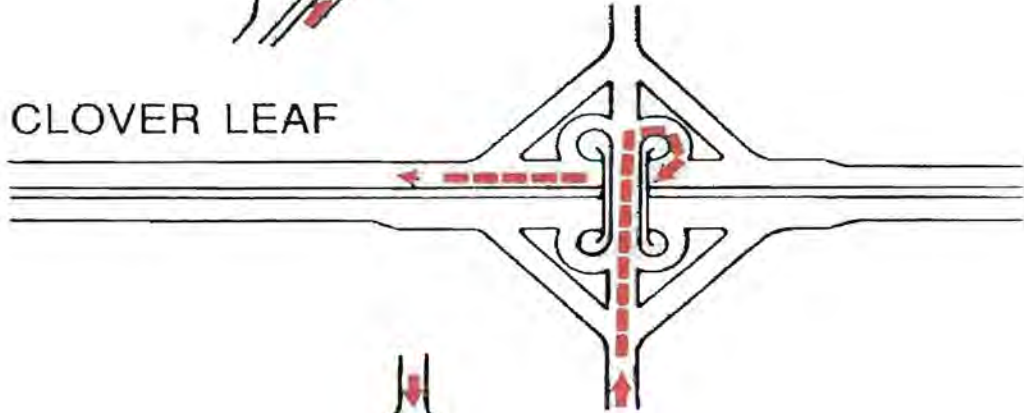

DIAMOND

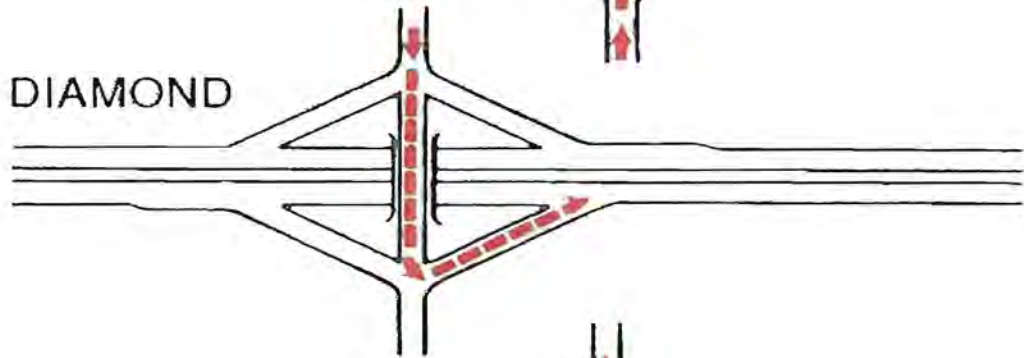

TRUMPET

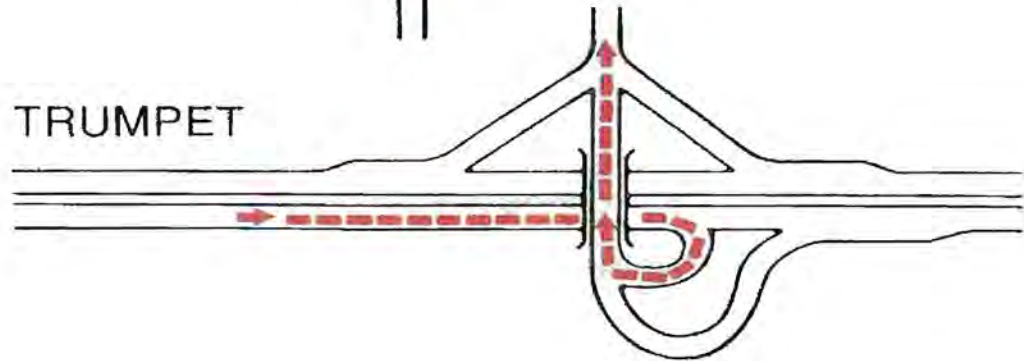

When traveling on interstates and highways used by large trucks and tractor/trailers, follow the guidelines below.

BEWARE OF BLIND SPOTS

Large vehicles have limitations that motorists may not be aware of. The most significant of these are blind spots—areas around the oversized vehicle where the driver's ability to see and react to other vehicles is restricted. To avoid being in the driver's rear blind spot, don't follow the vehicle too closely. Instead, position your vehicle so that the professional driver can see your vehicle in his side mirrors. Remember, if you can't see the side mirrors on the front of the oversized vehicle you are following, the driver cannot see you.

FOLLOW SAFELY

When following a large vehicle at night, always dim your headlights. Bright lights from the vehicle behind can blind the driver when they reflect off the vehicle's large side mirrors.

If you are stopped behind a large vehicle on an upgrade, leave additional space in case the vehicle drifts backwards slightly when it starts to move. Remember to keep to the left in your lane so the driver can see that you're stopped behind the vehicle.

Do not follow too closely. An average tractor-trailer weighs approximately 80,000 pounds, and generally, it takes longer to stop an oversized vehicle. However, at high speeds or on wet roads, large vehicles may have better traction and stability, allowing them to stop more quickly than smaller vehicles.

PASS SAFELY

When passing a large vehicle, first check to your front and rear, and move into the passing lane only if it is clear and while in a legal passing zone. NOTE:

- On a level highway, it only takes 3 to 5 seconds longer to pass a large vehicle than to pass a car.
- On an upgrade, it is usually easier to pass a large vehicle, as it often loses speed.
- While on a downgrade, the large vehicle's momentum will cause it to go faster, so you may need to increase your speed.

Before returning to the lane of the vehicle you have passed, be sure to move back only when you can see the front wheels of the truck meeting the pavement in your rearview mirror. Remember to maintain your speed once you have completed the passing maneuver.

When a large vehicle passes you, help the driver by keeping to the far side of your lane. Never speed up when an oversized vehicle is passing you.

When you meet a large vehicle coming from the opposite direction, keep as far to the right as possible to avoid a sideswipe crash and reduce the wind turbulence. Remember that wind turbulence pushes vehicles apart; it does not pull them together.

RIGHT TURNS

Large vehicles require more space to make a turn and need to swing to the left of the lane when preparing to make a right turn. To avoid a crash, don't pass a truck on the right if there is a possibility that it might be making a right turn.

According to Mississippi law, a bicycle is considered a vehicle when ridden on public roads. Any person riding a bicycle has the same rights and responsibilities as a driver of a motor vehicle.



RULES FOR DRIVERS

Drivers must:

- Yield to oncoming bicyclists just as you would yield to oncoming motorists.
- Leave a safe distance of at least three (3) feet between the vehicle and bicycle when passing the bicycle.
- Only pass a bicycle traveling in the same direction in a non-passing zone when it is safe to do so.
- After passing a bicyclist proceeding in the same direction, make a right turn only if the turn can be made with reasonable safety. (Do not "cut off" a cyclist by turning in front of them.)

NOTE: When passing a bicyclist, use extra caution in order to pass safely. Do not try to share the lane with a bicyclist when passing. Reduce speed, move into the next lane and pass in the normal manner, just as you would pass a motor vehicle. If there is oncoming traffic, slow down behind the bicyclist and pass when the oncoming traffic has cleared. Leave plenty of room while passing. The wind effects from a moving vehicle can cause a bicyclist to lose control if the vehicle passes too closely.

RULES FOR CYCLISTS

Cyclists must:

- Observe all traffic laws such as stopping for stop signs, stop lights, and other road signs.
- Use arm signals for turning.
- Ride as far to the right in the lane as is safely possible. Generally, this means riding two to four feet from the right edge of the road. However, a bicyclist may move to the left/farther into the traffic lane when:
 - ⇒ overtaking and passing another vehicle traveling in same direction as the bicycle;
 - ⇒ unsafe conditions are present on the right side of the lane, such as broken or missing pavement, pedestrians, animals, parked cars, or road hazards (gravel, tree limbs, broken glass, etc.);
 - ⇒ the cyclist intends to travel straight through an intersection and the right lane is for right turns only; or
 - ⇒ the cyclist intends to turn left.

An experienced bicyclist can ride 20-25 miles per hour and may be closer than you think.

Follow the tips below to improve your safety when traveling by bicycle.

- **WEAR A HELMET!** This is one of the best things to do to reduce risk of serious injury. Note that depending on local laws, riding without a helmet may be illegal.
- **TRAVEL WITH THE DIRECTION OF TRAFFIC.** Never ride a bicycle facing oncoming traffic.
- **RIDE PREDICTABLY.** Don't weave in and out of traffic or back and forth in the road.
- **ENTER ROADWAYS CAREFULLY.** Yield to oncoming traffic just as you would if traveling by car. Be certain your path is clear before riding out of alleys, driveways, or from behind parked cars.
- **BE VISIBLE.** Wear bright clothing. A bright headlight, taillight, and reflective vest or clothing should be used if riding at night.
- **USE A LUGGAGE CARRIER, BASKET, OR SADDLE BAGS (PANNIERS)** for carrying items.
- **NEVER RIDE TWO PEOPLE** on a bicycle built for one.
- **NEVER HITCH** your bicycle to another vehicle.
- **USE COMMON SENSE.** Even though you have a right to ride on the road, use common courtesy. If traffic conditions make it difficult for motorists to pass you, pull off the road periodically to let the motorists pass safely. Do not let long lines of cars back up behind you for extended periods. State law does permit bicyclists to ride side-by-side, but bicyclists riding two abreast should not impede the normal and reasonable movement of traffic. When riding on a multi-lane roadway, ride within a single lane.

For residents of Mississippi, your vehicle must have a Mississippi license plate and certificate of title. If your windows have after-market tinting, you must also have a window tint inspection certificate and decal. You must also have a adequate insurance. Each of these requirements is described below.

LICENSE PLATE

You must purchase your license plate (tag) in the county where you live. Contact your local Tax Collector for information about this purchase. For information on tags for large trucks, contact the State Tax Commission in Jackson.

If you move to Mississippi, you must obtain a Mississippi license plate within thirty (30) days.

You are required by law to mount your Mississippi license plate on the rear of your vehicle. Trailer hitches, tag emblems, or any other decoration must not obscure any part of any letter or numeral on your tag. You must also have a tag light which makes the numbers on your license plate visible at 50 feet at night.

CERTIFICATE OF TITLE (CERTIFIED TITLE)

Every vehicle must have a certificate of title. Title applications are furnished by new and used car dealers for the vehicles they sell. Title applications must be supported by a bill of sale and two years' tag receipts.

If you are bringing a vehicle into Mississippi, you need only present your out-of-state title to apply (you must obtain a Mississippi tag within 30 days).

All licensed motor vehicle dealers and all county tax collectors must be qualified, by law, to accept title applications. Banks, finance companies, and other financial institutions may also qualify as designated agents by the Mississippi State Tax Commission.

WINDOW TINT CERTIFICATE & DECAL

If you have a vehicle registered in Mississippi that has an after-market window tint film applied, you must have the windows inspected by an official Mississippi Window Tint Inspection Station.

The window tint compliance certificate and decal cost is \$5.00. The window tint decal must be affixed to the lower left corner of the windshield. The compliance certificate must be kept on the dashboard or inside the dash compartment.

All windows must have a light transmittance of 28% or greater to be deemed legal.

For more information and the location of Window Tint Inspection Stations, visit www.dps.state.ms.us.

The Safety Responsibility Act was passed by the Legislature to guarantee that all Mississippi licensed drivers take financial responsibility for accidents they may cause. **According to Mississippi law, every motor vehicle operated in this state must have liability insurance.**

MINIMUM INSURANCE AMOUNTS

At a minimum, the insurance policy must have the following limits:

- at least **\$25,000.00 for property damage**, and
- at least **\$50,000.00 for bodily injury**.

PROOF OF INSURANCE

The insured parties are responsible for making sure a current, valid insurance card is kept inside each insured vehicle. If you have an accident or are involved in a traffic stop and cannot provide proof of insurance, you can be cited and fined.

?

What if I have an accident and cannot provide proof of insurance?

If you involved in an accident that results in death, personal injury, or a minimum of \$1000.00 in property damages, you must, within 60 days, furnish proof of your ability to pay for the damages. Otherwise, your driving privilege will be jeopardized. To prove your ability to pay, you must:

- Show that you had an **adequate insurance policy** in effect at the time of the accident; **or**
- Show that you have either a **certificate of deposit or securities** valuing \$15,000.00; **or**
- Show that you have a **Certificate of Self-Insurance** supplemented by an agreement to pay the same judgments in the same amounts as you would have had to pay under an owner's insurance policy. (A self-insurer must own a fleet of more than 25 vehicles.); **or**
- **Deposit cash, or a negotiable security, or a corporate surety bond** in an amount judged sufficient by the department to pay all damages; **or**
- **Present a release of liability, or a final adjudication of non-liability for damages, or show payment of your damages by the other party.**

In addition, if you were the driver at fault in an accident that caused injuries or damages to another person or property, and **you did not have liability insurance at the time of the accident**, then you are **required to purchase liability insurance and to file proof of insurance** (Form SR-22). The proof of insurance must:

- show that you now have the minimum liability coverage required in Mississippi (at least \$25000.00 for property damage and \$50,000.00 for bodily injury; **and**
- be provided by a liability insurance company licensed in Mississippi; **and**
- remain in effect for a period of three years from the date of the accident.

DRIVING UNDER THE INFLUENCE & IMPLIED CONSENT

Driving under the influence of alcohol or drugs is illegal in Mississippi. The information below describes the impact of alcohol and drugs on a driver and explains the legal consequences of driving under the influence, based on Mississippi's Implied Consent law.

ALCOHOL & THE DRIVER

Driving under the influence of alcohol is extremely dangerous. Alcohol can affect your personality, temperament, and judgment. Tests show that even two beers can markedly decrease a person's reflexes. If your reactions slow down only a half-second, and you need to hit the brakes while traveling 55 MPH, your vehicle will travel an extra 44 feet before stopping. That additional distance could be the difference between life and death. If you drive, do not drink. And if you drink, do not drive. Never let a drinker get behind the wheel.

MARIJUANA & THE DRIVER

Marijuana, like alcohol, only slows down a person's reflexes, impairs judgment, and makes a person very dangerous when they drive. Its possession and use is a crime in Mississippi. Driving under the influence of marijuana is not only risky, it is against the law.

If you are operating your vehicle and you have one gram to one ounce of marijuana on your person, or a passenger in your vehicle is carrying that amount, or you are keeping that amount somewhere in your vehicle, you are guilty of a misdemeanor. You can receive a sentence of up to 90 days in jail and can be fined up to \$1000.00.

UNIFORM CONTROLLED SUBSTANCE ACT

According to Mississippi law, your privilege to drive can be revoked for six (6) months for any conviction under the Uniform Controlled Substance Act.

When you operate a motor vehicle in the state of Mississippi, you **are giving your implied consent to testing for the presence of intoxicating substances in your body**. This means that if a law enforcement officer has good reason to suspect that you are operating your vehicle under the influence of an intoxicating substance, **the officer can request you to take a breath or chemical test**.

?

What if I refuse to take a breath or chemical test?

You have the right to refuse the officer's request. If you refuse:

You must surrender your driver license to the officer immediately.

The officer will give you an official receipt for your license, which will serve as your temporary license for 45 days.

The officer will forward your driver license, along with the officer's sworn report, to the Commissioner of Public Safety, who will review your case.

Be aware that your license will automatically be suspended for 90 days for DUI refusal, whether or not you are later found guilty of DUI. The suspension increases for subsequent refusals with convictions.

?

How much is too much? (And what happens if I've had too much?)

If you submit to the test, you will be considered under the influence of intoxicating liquor if:

- you are **21 years old or older**, and your blood alcohol content registers **.08% or more**, OR,
- you are **under the age of 21**, and your blood alcohol content registers **.02% or more**. (This lower amount reflects Mississippi's "Zero Tolerance" for underage drivers who drink.)

If your blood alcohol content reaches or exceeds your minimum limit, the officer will demand your license and will give you a receipt for it. This receipt will serve as a valid permit to drive for a period of 30 days. Penalties for DUI and related convictions appear on the following page.

These penalties apply to drivers of any age with .08% Blood Alcohol Content or higher.

OFFENSE/CONVICTION	FINE	JAIL TERM	LICENSE SUSPENSION
DUI—First Offense (Misdemeanor)	\$250 - \$1000	Up to 48 hours.	120 days or 120 days interlock restricted license.
DUI—Second Offense within 5 years (Misdemeanor)	\$600 - \$1000	Not less than 10 days.	1 year or 1 year interlock restricted license.
DUI—Third or Subsequent Offense within 5 years (Felony)	\$2000 - \$5000	Minimum of 1 year up to 5 years, Mississippi Dept. of Corrections.	3 years or 3 year interlock restricted license.

ZERO TOLERANCE DUI Penalties

These penalties apply to drivers under 21 years of age, who have a Blood Alcohol Content of .02% or higher, but LESS than .08%. (If a driver is under 21 and has a Blood Alcohol Content of .08% or higher, the offense is classified as a regular DUI—not as a Zero Tolerance DUI.)

OFFENSE/CONVICTION	FINE	LICENSE SUSPENSION
Zero Tolerance DUI—First Offense	Not less than \$250	120 days or 120 days interlock restricted license.
Zero Tolerance DUI—Second Offense within 5 years	Not more than \$500	1 year or 1 year interlock restricted license.
Zero Tolerance DUI—Third or Subsequent Offense within 5 years	Not more than \$1000	3 years or 3 year interlock restricted license.

NOTE: Additional penalties may apply. For example, if you are convicted of a **First Offense DUI (or First Offense Zero Tolerance DUI) AND** you refused the breath or chemical test, a **90 day license suspension is added to the original penalty.** Penalties are also more severe if you receive a DUI conviction while your license is suspended for a previous DUI, if you have an accident and injure someone while you are driving under

PENALTIES MAY BE REDUCED BASED ON COMPLETION OF THE MISSISSIPPI ALCOHOL EDUCATION SAFETY PROGRAM (MASEP).

Your license represents your privilege to drive in Mississippi. Protect this privilege by driving safely and lawfully. If you disobey the laws of the state, or if you prove yourself unable to drive in accordance with those laws, your license may be taken away by the Commissioner of Public Safety.

SUSPENSION OF LICENSE

The Commissioner of Public Safety is authorized to suspend your license without a preliminary hearing if public records or other sufficient evidence indicate that:

- You are convicted of an offense for which mandatory revocation of license is required.
- You have been involved, as a driver, in any accident resulting in the death or personal injury of another person or in serious property damage.
- You are a habitually reckless or negligent driver.
- You have been frequently convicted of serious traffic violations.
- You are mentally or physically incompetent to drive.
- You have allowed a fraudulent use of your license.
- You are convicted of DUI or DWI in another state.
- You have committed an offense in another state that would, in Mississippi, have resulted in the suspension or revocation of your license.
- You obtained a Mississippi driver license while your license in another state was under suspension.
- You have failed to pay child support.

REVOCATION OF LICENSE

The Commissioner of Public Safety **must** take away your license for a period of one year if you are convicted of any of the following:

- manslaughter or negligent homicide resulting from a driving accident;
- any felony in which you used a motor vehicle;
- failure to stop and render aid as required under the laws of this state in event of a motor vehicle;
- perjury or making any false oath or statement to the department concerning your ownership or operation of a motor vehicle; or
- three reckless driving charges within a 12-month period.

NOTE: If you pay bail and fail to appear for trial, the court can try you in your absence.

If your driving privileges were suspended or revoked and are now eligible for reinstatement, the following fees and procedures apply.

REASON FOR SUSPENSION OR REVOCATION	FEE FOR REINSTATEMENT
Conviction under Mississippi Implied Consent Law / DUI or Uniform Controlled Substances Act	\$175
Failure to pay Child Support	\$25
All other suspensions	\$100

?

What payment methods are accepted?

You must pay by **CASHIER's check**.
DO NOT SEND CASH, MONEY ORDER
OR A PERSONAL CHECK.

Make the check payable to:

Department of Public Safety

NOTE: If your license was deposited **in lieu of bond** OR you **failed to appear in court**, you must show a corrected court abstract from the judge before being reinstated.

?

Where do I send my CASHIER'S check?

For suspension due to DUI or unpaid tickets, mail check to:

DRIVER RECORDS
PO BOX 958
JACKSON, MS 39205

For suspension due to an accident, mail check to:

SAFETY RESPONSIBILITY
PO BOX 958
JACKSON, MS 39205

COMMERCIAL LICENSE, CLASS D

Most of the driving rules and regulations covered so far in this manual are meant for the ordinary driver. Commercial drivers must be familiar with many additional rules and regulations, especially those concerning trucks. If you intend to drive a commercial vehicle, study this section carefully. As a driver of a commercial vehicle, your responsibilities are more complex than those of ordinary driver.

EQUIPMENT

- All lights and reflectors must be clean and in working order and be visible 500 feet to the rear of your truck/trailer.
- You must have a mechanical or electrical device for giving turn signals.
- All reflectors on the rear and sides near the rear of your truck/trailer must show a red color. All reflectors on the front and sides near the front must show an amber color.
- You **MUST** have two red reflectors on the rear, and you must have a red tail light. You must also have a stop light, which may be incorporated with the tail light. When you apply the foot brake, the stop light must show a red or amber color.
- Your clearance and side-marker lamps must, when lighted, display an amber color on or near the trailer's front, and must, when lighted, display a red color on or near the rear.
- Any vehicle which is designed or loaded so that the driver's rear view is obstructed must have a side mirror located so that the driver can see at least 200 feet to the rear.
- Your truck's muffler must be in good working condition. You may not use a muffler cutout, bypass, or any similar device.

SAFETY & WARNING DEVICES

- If you operate a bus or truck at night, you must carry at least three flares, fuses, electric flares, or reflectors. If your vehicle becomes disabled, place one of these warning devices approximately 100 feet ahead of your location, a second 100 feet to the rear, and a third at the roadway side of the vehicle.
- In daylight hours, you should use red flags in these same positions.
- If you carry explosives or flammables, such as gas or oil, you must carry at least three electric flares, lanterns, or large flares for emergencies. Under no circumstances may you use any type of burning flares or fuses.
- If you carry explosives or flammables, you must also have two or more fire extinguishers which should be in good working condition, completely filled, and positioned so that you can reach them quickly in an emergency.

WIDTH

The total outside width of any vehicle, including the load being carried on that vehicle, cannot exceed 8-1/2 feet. The total outside width of a farm tractor shall not exceed 10 feet.

HEIGHT

Under no conditions may any vehicle, loaded or unloaded, exceed a total height of 13-1/2 feet. This height is permitted only if no company, corporation, local government, government agency, or the State of Mississippi has to raise, alter, reconstruct, or change in any way any underpass, trestle, wire, pole, or any other structure. If your vehicle exceeds 12-1/2 feet in height, then either you or the vehicle's owner will be held responsible for any damage caused by the excess height.

LENGTH

Single Vehicle--No single vehicle, loaded or unloaded, may have an overall length in excess of 40 feet, including both front and rear bumpers.

Semi-trailer OR truck and trailer--No semi-trailer operating in a truck/tractor + semi-trailer combination, and no trailer drawn by a motor vehicle, may have an overall length in excess of 50 feet.

Semi-trailer-trailer OR truck and double trailer--No semi-trailer or trailer operating in a truck/tractor + semi-trailer + trailer combination, and no trailer operating in a double trailer combination drawn by a motor vehicle, may have an overall length in excess of 30 feet.

EXTENSION OF LOAD

Rear—Under normal conditions, the load on the rear of a vehicle transporting forest or agricultural products in their natural state can project no more than 28 feet beyond the vehicle's rear axle. However, if these products cannot be shortened without making them useless for their intended purpose (such as utility poles), a special permit may be obtained from the Mississippi Department of Transportation allowing their transportation. Vehicles with such projecting loads may legally operate only during daylight hours, and only with the load safely secured by at least 2 chains or 2 wire ropes, 1 positioned behind the front bolster and 1 in front of the back bolster.

Front—The load on any vehicle operated alone, or with the load on the front unit of any combination of vehicles, must not extend more than 3 feet beyond the front wheels of the vehicle or the front bumper.

WEIGHT

For regulations governing gross weights of vehicles and loads, contact the nearest office of The Mississippi Department of Transportation.

COMBINATION TOWING

- No semi-trailer or trailer combinations in excess of 2 units, excluding the towing vehicle, will be allowed to operate on Mississippi highways.
- No more than 2 vehicles in any combination may be towed by saddle mounts, and no more than 1 motor vehicle may be towed by tow-bar.

Farm machinery is exempt from size, weight, and height limitations when operated during daylight hours on any state highway within 50 miles of the point of origin. Farm machinery cannot be moved on interstate highways. Such machinery, or the vehicle towing it, must be equipped with front and rear reflector lights and a blinking light clearly visible from the front and rear.

If you need to move a load that exceeds any size or weight limitation, you may request a permit to do so from the:

**Mississippi Department of Transportation
Maintenance Division Permit Section
P.O. Box 1850
Jackson, MS 39205**

WEIGH STATIONS

You will find weigh stations located on most main highways. You must pull your truck into these stations so that it can be weighed to determine if it is overloaded. **Call 601-359-1148 for additional information.**

AVOIDING SPILLS

You may not put any vehicle on the road unless it is built or loaded so that none of the load can spill, shift, leak, or in any way escape onto the roadway. **EXCEPTIONS:** Dropping sand onto the roadway to secure traction is permitted. Authorized vehicles spraying water or any other substance to clean the roadway are exempt from this regulation.

If you are driving a truck, trailer, or any other open-topped vehicle on a highway or interstate in Mississippi; are carrying sand, dirt, gravel, rocks, or any similar material; and your load reaches within 6 inches or fewer of the top of the bed, then you must:

- use a tarpaulin, canvas, or other cover to contain the load, **AND**
- use four 6-inch sideboards, one attached to the front, one to the back, and one to each side of the body. These sideboards must be lowered when you are loading the vehicle, and none of the load can extend above the body. After loading is completed, you must raise these sideboards and secure them for the trip.

NOTE: If you use a tarpaulin, canvas, or cover of any kind, you must secure it soundly so that no end, string, or binding flaps as the truck moves down the roadway.

FOLLOWING DISTANCE

If you are driving a truck, truck trailer, or other similar vehicle on a roadway outside business or residential districts, you must not follow within 300 feet of other trucks except when you are attempting to pass.

EQUIPMENT CHECKS

Check all your equipment, such as tires, lights, brakes, and load, during each stop.

FLAMMABLE LOADS

If your vehicle is carrying explosives or flammable liquids, you must stop at all railroad crossings—even if no signals warn that a train is approaching. Passenger buses and school buses must also stop.

If you drive a truck carrying gasoline, oil, or explosives, be careful to avoid fires and explosions. Turn off the ignition when you put gasoline in the tank or unload the truck. Don't smoke at any time on or near the truck. In case of an accident, keep people, especially smokers, away. When driving a truck with such a load, you should keep out of business districts and heavy traffic as often as possible, and park away from buildings and other vehicles when possible.

BACKING UP

When you are preparing to back up a truck or large vehicle, always get out and carefully check clearance limits. Make sure that you have plenty of room to maneuver. If possible, have someone guide you when you back up. Never back into an intersection in order to turn around.

COASTING

Never disengage the clutch while driving your truck on a downgrade. This "coasting" is illegal and very risky.

PROTECTING YOUR LOAD

Make certain to keep rear doors locked.

COMMERCIAL DRIVER LICENSE (CDL) CLASS A, B, C

To get a CDL, you must pass both knowledge and skills tests. You may wish to obtain a copy of the Mississippi Professional Driver's Manual for study. You must have a CDL to operate:

1. A single vehicle with a GVWR of more than 26,000 pounds.
2. A trailer with a GVWR of more than 10,000 pounds if the gross combination weight rating is more than 26,000 pounds.
3. A vehicle designed to transport more than 15 persons (including the driver).
4. Any size vehicle which requires hazardous materials placards.

Quick Reference—License/Permit Requirements

If you are a 14 year-old applicant and a driver education student, you must:

1. Have your application properly completed and signed by both parents unless they are divorced or one is deceased. Have your parents' signatures notarized.
2. Present original birth certificate, social security card, school attendance form (valid for 30 days).
3. Pass vision examination.
4. Pass the computer examination by 80%.

Note: This permit is only valid when driving with a Driver Education instructor.

If you are a 15 to 16 year-old applicant, you must:

1. Have your application properly completed and signed by both parents unless they are divorced or one is deceased.
2. Have your parents' signatures notarized.
3. Present original birth certificate, social security card, school attendance form (valid for 30 days).
4. Pass vision examination.
5. Pass the computer examination by 80%.
6. Hold permit for 1 year from issue date.

If you are a 17 year-old applicant, you must:

1. Have your application properly completed and signed by applicant.
2. Present original birth certificate, social security card, and school attendance form (valid for 30 days).
3. Pass computer examination by 80%.
4. Pass the vision examination.

After requirements are met, a 17 year-old applicant can complete the driving exam on the same day as the computerized exam.

If you hold an out-of-state license, you must meet all of the requirements in your corresponding age group; the road and written test may be waived. Your out-of-state license must be surrendered. If you do not have a hard-copy license, you must obtain an inability to surrender affidavit, and it must be notarized.

If you hold a regular Mississippi driver license and you want a Class D commercial license, you must:

1. Take and pass computer examination.
2. Pay the required fee.

When you come to take your driving test, you must be accompanied by a licensed driver who is driving a legally licensed vehicle that can pass inspection.

A learner's permit can only be used for driving with a licensed driver.

Sample Test Questions—Regular Driver License

On your driver license examination, you will be given a computerized test comprised of twenty multiple-choice questions. The following questions are intended as a guide to help you in preparing for the examination. **These are examples only and do not appear in any order of importance. The questions below DO NOT reflect the entire test: Study this complete manual to prepare for the exam.**

What should you do when a law enforcement officer is directing traffic?

What is the best way to inform other drivers of your intention to turn or change lanes to pass?

What should you do if you notice a dangerous situation (such as a stranded car or broken crossing signal) at a railroad crossing?

What steps should you take to make a left turn at an intersection? A right turn?

Where do most accidents occur?

What should you do if you take the wrong exit on the interstate?

What should you do if your vehicle has a blowout?

What minimum amount of automobile liability insurance is required in Mississippi?

When parallel parking downhill, which direction should you turn your wheels before setting the parking brake?

On a two-way, four-lane street, which lane should you use to make a left turn?

What does a flashing yellow arrow mean?

When are paved roads likely to be their slickest?

If you are traveling in the right lane of an interstate highway, what adjustments should you make when other vehicles are entering the highway?

What does "over-driving" your headlights mean?

What strategies should drivers follow when traveling long distances?

When you overtake another vehicle at night, why should you use your low beams?

What should you do if you are being overtaken by an emergency vehicle (fire truck, police car, ambulance) flashing its emergency lights? What should you do if the emergency vehicle is parked on the shoulder with its emergency lights flashing?

Why should you use your turn signals well in advance of a turn? How far in advance should you signal?

When exiting from the interstate, where should you begin slowing down?

What should you do before backing out of a diagonal parking space?

What should you do if your vehicle becomes stranded on a railroad track?

Why are rear-end collisions so common on interstate highways?

At an intersection, when must you determine right-of-way?

When may you drive at the posted speed limits in Mississippi?

Why shouldn't you drive when you are ill, angry, or depressed?

What is the legal maximum distance at which you may park your car parallel to the curb?

What are the penalties for first offense DUI?

What are the penalties for first offense Zero Tolerance DUI?

What blood alcohol content range falls under Zero Tolerance for drivers under the age of twenty-one?

If a driver encounters a pedestrian crossing an intersection in an unmarked crosswalk, who has the right-of-way?

If you approach a school bus that is loading or unloading school children, what should you do?

If you are driving slower than other traffic on an interstate, which lane should you use?

What is the first step you should take before backing any vehicle?

What is a traffic lane?

If you are involved in an accident, what information should you give the other drivers involved?

What direction does traffic always follow in a roundabout or traffic circle?

What does a flashing light or a ringing bell at a railroad crossing signify?

As a general rule, what is the safest thing to do if your vehicle goes into a skid?

When is it acceptable to drive with your lights on high beam?

What headlight beam should you use when driving at night in a heavy fog?

What lane markings indicate that passing is permitted?

When entering an interstate highway from the acceleration lane, how fast should you go?

Which vehicle has right-of-way at an intersection?

When is a right turn permitted at a red traffic signal?

that you need assistance?

Mississippi law requires children at what age to be secured in a child safety seat?

At what age, height, and weight must a child be secured in a booster seat (belt-positioning booster seat system) when traveling in a vehicle?

Under the informed consent law, what is the penalty for refusing to submit to a chemical/breath test?

What does a flashing red light at an intersection indicate?

Before making a turn at an intersection you should give a signal for at least how many feet?

When meeting a car at night with blinding lights, what is the safest thing to do?

When nearing an intersection marked with a "yield right of way" sign, what must you do?

What steps should a driver take to safely pass another vehicle on a two-lane highway?

What is the most dangerous place on a highway?

Why should you be especially careful when driving near a pedestrian who uses a white cane, or a white cane with a red tip?

What is a driver's responsibility when driving through an area where children are playing?

What does a double solid white line indicate?

When meeting or following a vehicle at night, how many feet away should you dim your headlights?

When two vehicles enter or approach an intersection at approximately the same time and there are no traffic signs or signals, who has the right of way?

What is the maximum speed limit for cars and trucks on two-lane highways in Mississippi?

What are the maximum and minimum speeds on interstates in Mississippi?

Sample Test Questions—Class D Commercial License

The examples below show the types of additional information included on the Computerized Exam for the Class D Commercial License. The questions below DO NOT appear in any order of importance, and they DO NOT reflect the entire test: Study this complete manual to prepare for the exam.

No vehicle unloaded or with load shall exceed a height of how many feet?

Every motor vehicle which is so constructed or loaded as to obstruct the driver's view to the rear shall be equipped with a side mirror located to give a view of the highway for at least how many feet?

Any vehicle loaded to within less than six inches to top of body with sand, dirt, gravel, or rock shall not be driven or moved upon any highway unless it is equipped how?

When your vision is limited due to bad weather conditions, what is the maximum speed on all highways for trucks, truck-trailers and buses?

No semi-trailer operating in a truck/tractor + semi-trailer combination and no trailer drawn by a motor vehicle shall exceed what length?

No semi-trailer or trailer operating in a truck + semi-trailer + trailer combination and no trailer operating in a double trailer combination drawn by a motor vehicle shall exceed what length?

How many vehicles in combination may be towed by saddle-mount?

How many motor vehicles may be towed by a tow-bar?

Trucks must stop at all weigh stations on the main highways for what reason?

No single vehicle unloaded or loaded shall have an overall length (including front and rear bumpers) of how many feet?

If a vehicle that is over twelve and one-half (12 1/2) feet in height does damage to any overhead structure or wire that is at least twelve and one-half (12 1/2) feet high, who is liable for damages?

Permits to move a vehicle or load that is in excess of the legal size or weight must be obtained from whom?

If a truck or bus becomes disabled on the roadway at night, three flares or reflectors must be placed to warn other drivers. One is placed alongside the vehicle. Where are the other two placed?

All clearance side-marker lamps on or near the front of a trailer must be what color?

All reflectors mounted on the rear and on the side nearest the rear must be what color?

Every vehicle transporting explosives must be equipped with fire extinguishers filled and ready for immediate use. At least how many are required?

All trucks must have a red or amber stop light and shall be lighted when?

The load upon any vehicle or combination of vehicles shall not extend beyond the front bumper of such vehicles more than how many feet?

Before backing a large truck, what is the first step you should take?

The total outside width of any vehicle or load shall not exceed how many feet?

APPENDIX D: Organ Donation

The transplantation of human organs is often the only therapy for people whose organs have failed. Organ transplants save thousands of lives each year. In addition, the donation of tissues such as corneas, skin, and bone can enhance the lives of those with a variety of injuries and impairments.

However, the U.S. faces a serious shortage of organ and tissue donors. According to the U.S. Department of Health and Human Services, an average of 22 people die each day waiting on a transplant.

Anyone can donate, regardless of age, race or gender. Your medical condition at the time of your death will determine what organs and tissues can be donated.

If you are not a registered organ donor at your time of death, your legal next-of-kin must give consent for organ donation. Mississippi's Gift of Life Act (1998) requires that all families be given the option to donate organs and tissue at the time of death. The Mississippi Department of Public Safety provides information about organ donation at each driver license test site. Please learn all you can about organ donation and have a conversation with your family about your wishes.

The quality of hospital treatment and life-saving efforts will not be lessened if you choose to donate. Only after all efforts to save your life have been exhausted and the physician has declared death will donation be considered and transplant professionals become involved.

Your family is not responsible for any donation costs. However, you are responsible for hospital expenses up until the time of death, even when consent is given for donation.

Organ and tissue donation will not affect funeral plans. Organ Recovery takes place in a sterile operating room under the direction of skilled surgeons. Families can proceed with any type of funeral or burial arrangements, including an open casket funeral. Funeral expenses are also the responsibility of the family or the estate.

All major religions support donation as a final, charitable act of giving to others. Organ donation and transplant is consistent with the life-preserving traditions of these faiths.

APPENDIX E: The Natchez Trace

The Natchez Trace Parkway is administered by the National Park Service of the United States Department of the Interior. It stretches 450 miles from Natchez, Mississippi, to a point near Nashville, Tennessee. Mississippi's section is 350 miles long. The Parkway commemorates the Natchez Trace, a frontier road, prominent in the development of the Old Southwest. An elongated park including a high-quality roadway, the right-of-way averages 100 acres for each mile of roadway. The Parkway runs from 400 to 700 feet in width, and is widest at historical, scientific, and recreational areas. As a traveler along the Trace, you will find nearby Native American sites and settings relating to the history of the original road. Commercial vehicles are excluded from the Parkway, and access is limited. Crossroads separated by grades, long curves, good sight lines, good slight grades, all combine to protect the motorist driving along the Trace.

The Parkway is protected and patrolled by National Park Rangers who are ready to assist you in having a safe and enjoyable trip. Report all accidents, fires, or other emergencies to the nearest Ranger. Natchez Park numbers are listed in local telephone directories under U.S. Government.

If you cannot locate the number and need assistance, dial "0" for the operator and ask to be connected to the nearest Natchez Trace Park Ranger. Be sure to give your approximate location and to describe the circumstances.

Federal regulations govern vehicle traffic and public use of Parkway facilities. State traffic laws also apply. The maximum speed for travel on the Parkway is 50 MPH, except where lower speeds are posted. Radar is used for your protection.

The Superintendent of the Natchez Trace Parkway is in immediate charge of all facilities. For additional information, you may contact this person at:

**P.O. Box 948,
Tupelo, Mississippi 38801**

(601) 842-1572.

This is your Parkway. It exists for you and for all generations to come. Heed all posted signs. Do not hunt or use firearms on Parkway lands. Extinguish all lighted cigarettes, cigars, and matches, and never throw them or other debris from moving vehicles.

If you have any doubts about any regulation governing use of the Parkway, do not hesitate to contact a Park Ranger. Remember that if you violate any laws while on the roadway or while using any of the Parkway's facilities, you will be tried in federal court.

APPENDIX I: Energy Conservation

Passenger automobiles consume about 14% of all the energy and about 31% of all the petroleum used in the United States. If the fuel consumption of the average car were reduced just 15% through better planning of car use, better driving practices, and better maintenance, the nation's consumption of petroleum would fall by over 28,000,000 gallons per day. Such savings of daily fuel consumption would significantly stretch current fuel supplies, save money, and lessen pollution.

ENERGY-SAVING SUGGESTIONS:

DRIVE AT MODERATE SPEEDS. As your speed increases so does your car's wind resistance—a big factor in gasoline mileage. Most automobiles get about 28% more miles per gallon on the highway at 50 mph than at 70 mph and about 21% more at 55 mph than at 70 mph.

AVOID UNNECESSARY BRAKING, AND ANTICIPATE THE TRAFFIC AHEAD. When the traffic light far ahead turns red, take your foot off the accelerator immediately. The light may turn green again by the time you reach the intersection. If not, there's still a fuel saving. There is then less energy to be dissipated in braking. Don't tailgate. This necessitates additional braking too.

START SLOWLY. Accelerate gently except when entering high-speed traffic lanes or when passing. Hot rod driving and jerky acceleration can increase fuel consumption by 2 miles per gallon in city traffic.

DRIVE AT STEADY SPEEDS. Hold a steady foot on the accelerator as long as traffic conditions permit. On the highway, "see-sawing" or repeatedly varying the speed by 5 mph can reduce gas mileage by up to 1.3 miles per gallon.

SAVE GAS WHEN CHANGING GEARS. If you drive a car with a manual transmission, run through the lower gears gently and quickly for minimum gasoline consumption. Then build up speed in high gear. If you drive a car with an automatic transmission, apply enough gas pedal pressure to get the car rolling, then let up slightly on the pedal to ease the automatic transmission into high range as quickly as possible. More gas is consumed in lower gears.

AVOID UNNECESSARY USE OF AIR CONDITIONING. Using the air conditioner reduces fuel economy by up to 2.5 miles per gallon.

AVOID EXCESSIVE IDLING. The average American car consumes a cup of gasoline every six minutes when idling. When you stop the car, don't idle the engine for more than a minute. If you are waiting for someone, turn off the engine. It takes less gasoline to restart the car than it does to idle it.

BREAK GAS-WASTING HABITS. For instance, don't pump the accelerator or race the engine when your car isn't in motion. Use the brake pedal rather than the accelerator to hold your car in place on a hill.

CONSOLIDATE YOUR DRIVING. Combine short shopping and commuting trips to reduce the miles traveled for each action. Patronize shops in your immediate area as much as possible to reduce mileage.

JOIN A CAR POOL FOR COMING TO AND FROM WORK. Carpooling saves fuel and money.

SELECT YOUR NEW CAR WISELY. Study the fuel economy figures carefully. Purchase only the options and accessories you really need.

TAKE GOOD CARE OF YOUR CAR. Proper engine tune, tire pressure, and wheel alignment will give you better mileage. Radial tires and high quality motor oil also boost mileage.

APPLICATION FOR MISSISSIPPI DRIVER'S LICENSE

15-16 YEAR OLD MUST SHOW A CERTIFIED BIRTH CERTIFICATE, SOCIAL SECURITY CARD AND THIS APPLICATION MUST BE SIGNED BY BOTH PARENTS AND NOTARIZED.
15-16 SEE BOTTOM OF THIS APPLICATION
OUT-OF-STATE LICENSED DRIVERS MUST PRESENT OUT-OF-STATE LICENSE, SOCIAL SECURITY CARD AND PROOF OF RESIDENT.
ALL NAME CHANGES FROM BIRTH NAME OR PREVIOUS NAME ON LICENSE,, MUST BE SUPPORTED BY APPROPRIATE DOCUMENTS SUCH AS MARRIAGE LICENSE,
ADOPTION PAPERS, DIVORCE DECREE, OR COURT ORDER, PHOTOSTATIC OR XEROX COPIES OF THESE DOCUMENTS ARE NOT ACCEPTED.

YES NO

ANSWER THE QUESTIONS BELOW:

1. ☐ ☐ Have you ever held a Mississippi License? What year? _____ Number _____
2. ☐ ☐ Have you ever held a Mississippi identification card (ID)? What year? _____ Number _____
3. ☐ ☐ Have you ever held a driver's license in any other State? What State? _____ When? _____ DL Number _____
4. ☐ ☐ Has your license or driving privilege ever been suspended, revoked, or cancelled? What State? _____ When? _____ DL Number _____
For what reason? _____
5. ☐ ☐ Have you ever been denied a license? Why? _____
6. ☐ ☐ Are you a United States Citizen? _____
7. ☐ ☐ Do you have any physical defects which would interfere with your ability to operate a motor vehicle safely? Explain _____

By submitting this application, I am consenting to registration with the Selective Service System, if so required by law when I reach eighteen years of age.

[illegible]

PRINT IN BLACK	LAST NAME		FIRST NAME			MIDDLE MAIDEN					
	ADDRESS					Apt Number		DATE OF BIRTH Mo. Day Year		EYES	HAIR
	CITY				STATE	ZIP CODE	AGE	HEIGHT	WEIGHT	SEX	RACE

Examiner's Remarks

PLACE OF BIRTH	MOTHER'S MAIDEN NAME
----------------	----------------------

NOTICE: Persons who are convicted of any registrable sex offense must report to the Sheriff of the county of their residence and also to DPS for appropriate sex offender registration. Authority: MCA 45-33-27. I acknowledge that I have read and understand the requirement to register as a Sex Offender as set forth above.

I DO SOLEMNLY SWEAR/AFFIRM THAT I AM THE PERSON NAMED AND DESCRIBED HEREIN AND THAT THE STATEMENTS ON THIS APPLICATION ARE TRUE AND CORRECT.

x

USUAL Signature of Applicant

[illegible]

L.P. RECEIPT NO.	DATE	IDENTIFYING DOCUMENTS	BADGE NO.	ACUITY WITH GLASSES	RIGHT 20/	LEFT 20/	BOTH 20/
				WITHOUT GLASSES	20/	20/	20/
				10K 10K DEPTH _____ COLOR _____			

THE UNDERSIGNED AGREE TO ACCEPT THE RESPONSIBILITY FOR ANY NEGLIGENCE OR WILLFUL MISCONDUCT OF THE PERSON NAMED IN THIS APPLICATION WHILE HE IS OPERATING A MOTOR VEHICLE AND TO BE LIABLE FOR DAMAGES RESULTING FROM SUCH MISCONDUCT OR NEGLIGENCE.

15-16 YEAR OLD	SIGNATURES OF BOTH PARENTS OR REASON FOR NOT SIGNING <input type="checkbox"/> Divorced <input type="checkbox"/> Deceased		OPERATOR'S LICENSE NO.	ADDRESS IF NOT SAME AS APPLICANTS
	FATHER			
	MOTHER			
	Subscribed and sworn To before me :			
	Date	Signature	Title	

EXAMINER	DATE	TEST	SCORE	DATE	TEST	SCORE

ROAD TEST EXAMINER	DATE	VEHICLE	TAG NUMBER	D.L. NUMBER	ROAD TEST SCORE	PROOF OF INSURANCE Policy Number & Expiration Date

	2	6	10	21		2	6	10	21
GAP SELECTION					GAP SELECTION				
1. Rejects Safe Gap					1. Rejects Safe Gap				
LANE USAGE					LANE USAGE				
1. Unnecessary Lane Change					1. Unnecessary Lane Change				
2. Uses Wrong Lane					2. Uses Wrong Lane				
3. Improper Turn					3. Improper Turn				
LEGAL STOP					LEGAL STOP				
1. Beyond Stopping Point					1. Beyond Stopping Point				
2. Short of Stopping Point					2. Short of Stopping Point				
OBSERVATION					OBSERVATION				
1. Delayed/No Head Move					1. Delayed/No Head Move				
POSITION					POSITION				
1. Stops Too Close to vehicle Ahead					1. Stops Too Close to vehicle Ahead				
2. Following Too Close					2. Following Too Close				
3. Wrong Path					3. Wrong Path				
SIGNAL					SIGNAL				
1. Improper Use of Signals					1. Improper Use of Signals				
SPEED					SPEED				
Too Fast/Too Slow					Too Fast/Too Slow				
PARKING					PARKING				
1. Observation-Other Traffic					1. Observation-Other Traffic				
2. Position-Too Close, Too Far Out					2. Position-Too Close, Too Far Out				
TURN-ABOUT					TURN-ABOUT				
1. Traffic Observation, Signal					1. Traffic Observation, Signal				
2. Position					2. Position				
Total Points Deducted No. 1					Total Points Deducted No. 1				
No. 2					No. 2				
IMMEDIATE FAILURE: Dangerous Act _____ Accident _____ Violation _____					IMMEDIATE FAILURE: Dangerous Act _____ Accident _____ Violation _____				

WHEN YOU ARE READY FOR YOUR DRIVING TEST YOU MUST:

1. Have with you your application and learners permit and Social Security Card.
2. Be accompanied by a licensed driver.
3. Be in a legally licensed motor vehicle.
4. Be sure the motor vehicle you bring for your road test has all the equipment and passes motor vehicle inspection.
5. No road test will be given on wet streets.
6. Proof of Insurance.
7. Up to date school attendance form.

PRINT IN BLACK INK	(Last Name)		(First Name)		(Middle/Maiden)		(Circle if Appropriate) Jr. Sr. II III IV	
	Full Name							
	Home Address (Use 911 Address)				Apt Number		Assigned Number <div style="border: 1px solid black; width: 100px; height: 20px;"></div>	
							Social Security Number <div style="border: 1px solid black; width: 100px; height: 20px;"></div>	
City				State		Zip		

Office Use ONLY:

			Date of Birth				
			Mo.	Day	Year	Age	Race
			Sex	Height	Weight	Eyes	Hair

SECTION 2. ANSWER THE FOLLOWING QUESTIONS

YES NO

1. ☐ ☐ Have you ever held a driver's License in any state in the past 10 years?
What State? _____ What year? _____ DL Number _____

2. ☐ ☐ Have you ever held a Identification card in any state? What State? _____ What Year? _____ ID Number _____

3. ☐ ☐ Are you subject to any disqualification under 49 CFR 383.51, or any license suspension, revocation, or cancellation under State law, and do you have a driver's license from more than one State or jurisdiction?
What State? _____ What year? _____ Why? _____

4. ☐ ☐ Have you ever been denied a license? Why? _____

5. ☐ ☐ Are you currently being treated for diabetes? If so are you currently taking a shot or pill for treatment? _____

6. ☐ ☐ Do you have any physical defects which would interfere with your ability to operate a motor vehicle safely? Explain _____

7. ☐ ☐ Are you a United States Citizen? Date of Citizenship _____

8. ☐ ☐ Do you wish to indicate your desire to become an organ donor and have such marking denoted on your license and or ID card?

CDL ONLY

9. ☐ ☐ Is the drive test vehicle representative of the class you will drive?

10. ☐ ☐ Are you exempt from the requirements of 49 CFR 391? If yes, how are you exempt? _____

11. ☐ ☐ Do you meet the qualification requirements of 49 CFR 391?

By submitting this application, I am consenting to registration with the Selective Service System, if so required by law when I reach eighteen years of age.

NOTICE: Persons who are convicted of any registrable sex offense must report to the Sheriff of the county of their residence and also to DPS for appropriate sex offender registration. Authority: MCA 45-33-27. I acknowledge that I have read and understand the requirement to register as a Sex Offender as set forth above.

I DO SOLEMNLY SWEAR/AFFIRM THAT I AM THE PERSON NAMED AND DESCRIBED HEREIN AND THAT THE STATEMENTS ON THIS APPLICATION ARE TRUE AND CORRECT. I UNDERSTAND THAT MY LICENSE WILL BE SUBJECT FOR SUSPENSION BY KNOWINGLY AND WILLINGLY FALSIFYING ANY INFORMATION GIVEN BY ME.

X _____
USUAL Signature of Applicant

Date

SECTION 3. DO YOU WISH TO REGISTER TO VOTE () YES () NO

Receipt No.		Class of D.L.			
L.P. Receipt No.		Endorsements			
Application Fee		Restrictions			
End. Receipt		Acuity	L20/	R20/	B20/
Gen. Knowledge		Acuity Corr.	L20/	R20/	B20/
Air Brakes		O/S Exp. Date of Driver License			
Combination		Residency Document			
Motorcycle		Surrender/Exempt from Test ()			
Double/Triples		SSA & SI Checked ()			
Tanker		NCIC Checked ()			
Passenger		Photo number			
School Bus (S)		Name Change			
Hazmat		Marriage Lic () Divorce () Court Order ()			
Pre-Trip		Document ID No.			
Basic Control		Medical Card Expiration Date	Previous Name		
Road Test		Mother's Maiden Name			
Vehicle Info	Tag #	P () F ()	Place of Birth		
			Date of Birth Change		
Insurance Policy No.		ID. Document			
Rehab. Permit					
Examiner		Badge Number			